

# BUTLLETI DE SUMARIS

Setembre 2011

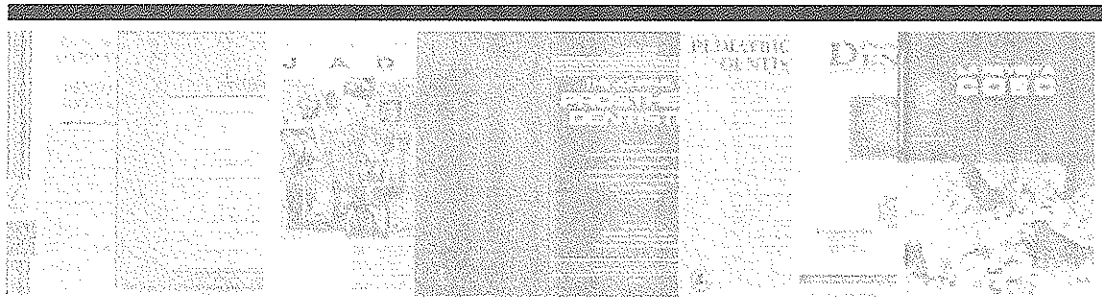

COL.LEGI OFICIAL D'ODONTÒLEGS I ESTOMATÒLEGS DE CATALUNYA  
BIBLIOTECA.

TRAVESSERA DE GRÀCIA,93-95 08006 BARCELONA TL. 93 3101555 FAX 93 3106399

e-mail: [mnadal@coec.net](mailto:mnadal@coec.net)

## PRESENTACIÓ

El propòsit principal d'un Butlletí de Sumaris és la màxima difusió de la informació actualitzada que proporcionen les publicacions periòdiques. El Butlletí de Sumaris del COEC aplega, mensualment, els sumaris de les revistes d' Odontostomatologia i de matèries afins que es reben a la Biblioteca.

En cada número es dona la relació dels títols d' aquestes revistes a continuació de la presentació. Els sumaris estan ordenats, al Butlletí, alfabèticament pel títol, essent també accessibles per la matèria general de la revista mitjançant l'Index de Matèries del Butlletí.

Aquesta eina bibliogràfica permet aproximar el perfil d'interés del lector al contingut de les principals publicacions periòdiques d'Odontostomatologia, sense necessitat d'estar-hi subscrit. Totes les revistes relacionades es troben a la Biblioteca, de manera que l'usuari pot demanar, si li interessa, còpia de qualsevol dels articles citats.

### REVISTES INCLOSES EN AQUEST BUTLLETÍ

---

- Acta odontologica Scandinavica
- American Jnl. of Orthodontics & Dentofacial Orthopedics
- Angle Orthodontist
- British Dental Journal
- Dental Materials
- Gaceta dental
- International Journal of Oral and Maxillofacial Implants
- International Journal of Oral and Maxillofacial Surgery
- Journal of Clinical Periodontology
- Journal of the History Dentistry
- Journal of Prosthetic Dentistry
- Maxillaris
- Operative Dentistry
- Revista Internacional de Odontología Restauradora & Periodoncia
- Revue d'Orthopédie Dentofaciales

<b>MATERIA</b>	<b>TITOL DE LA REVISTA</b>	<b>pag</b>
CIRURGIA ORAL	Internacional Jnl. Oral /& Maxillofacial Surgery Vol. 40 Núm.8,9 (agost, setembre 2011)	16
HISTÒRIA	Journal of the History of Dentistry Vol.59 Núm.2 (2011)	20
IMPLANTS DENTALS	JOMI. Vol.26 Núm.4 (2011)	14
MATERIALS DENTALS	Dental Materials. Vol.27 Núm.9 (setembre 2011)	11
ODONTOSTOMATOLOGIA	Acta Odontol. Scandinavica. Vol.69 Núm.5 (setembre 2011)	1
	British Dent. Jnl. Vol.211 Núm.4,5 (agost, setembre 2011)	6
	Gaceta dental. Núm.228 (setembre 2011)	12
	Maxillaris. Núm.146 (setembre 2011)	23
ODONT. CONSERVADORA	Operative Dentistry. Vol.36 Núm.2,3 (març-abril, maig-juny 2011)	25
	Revista Int. de Odontol. Restauradora & Periodoncia. Vol.15 Núm.3 (2011)	27
ORTODÒNCIA	American Jnl. Of Orthod. Vol.140 Núm.3 (setembre 2011)	2
	Angle Orthodontist. Vol.81 Núm.5 (setembre 2011)	4
	Revue d'Orthopédie DentoFaciale Vol.45 Núm.3 (setembre 2011)	28
PERIODÒNCIA	Jnl. of Clinical Perio. Vol.38 Núm.9 (setembre 2011)	21
PRÒTESI DENTAL	Jnl. of Prosthetic Dentistry. Vol.106 Núm.3 (setembre 2011)	22

# ACTA ODONTOLOGICA SCANDINAVICA Vol. 69, Num. 5 (September 2011)

**Assessing change in the family impact of caries in young children after treatment under general anaesthesia**

William Murray Thomson, Penelope Elizabeth Malden P. 257–262.

---

**Co-aggregation and growth inhibition of probiotic lactobacilli and clinical isolates of mutans streptococci: An *in vitro* study**

Mette Kirstine Keller, Pamela Hasslöf, Christina Stecksén-Blicks, Svante Twetman P. 263–268.

---

**Effect of curcumin and irradiation in PE/CA-PJ15 oral squamous cell carcinoma**

Pia López-Jornet, Fabio Camacho-Alonso, Francisco Gómez-García P. 269–273.

---

**Maxillary sagittal growth evaluated on dry skulls from children and adolescents**

Christian Damgaard, Louise Miltenburg Caspersen, Inger Kjær P. 274–278.

---

**Histomorphological study of myelinated nerve fibres in the periodontal ligament of human canine**

Yan Huang, Livia S Corpas, Wendy Martens, Reinhilde Jacobs, Ivo Lambrichts P. 279–286.

---

**Effect of antioxidant treatment on the shear bond strength of composite resin to bleached enamel**

Göknül Ergün Kunt, Nergiz Yılmaz, Selma Şen, Doğu ömür Dede P. 287–291.

---

**The impact of emotional intelligence and intelligence quotient (IQ) on child anxiety and behavior in the dental setting** P. 292–298.

Naser Asl Aminabadi, Leila Erfanparast, Ziya Ebrahim Adhami, Ensiyeh Maljaei, Fatemeh Ranjbar, Zahra Jamali

---

**Factor structure of health and oral health-related behaviors among adolescents in Arusha, northern Tanzania**

Anne Nordrehaug Åstrøm, Hawa Mbawalla P. 299–309.

---

**Orofacial dysfunction in individuals with Prader-Willi syndrome assessed with NOT-S**

Ronnaug Saeves, Pamela Åsten, Kari Storhaug, Mats Bågesund P. 310–315.

---

## SHORT COMMUNICATIONS

**In-vitro simulation of tooth mobility for static and dynamic load tests: A pilot study**

Guido Sterzenbach, Sven Kalberlah, Florian Beuer, Roland Frankenberger, Michael Naumann P. 316–318.

---

**Estimating costs for shade matching and shade corrections of fixed partial dentures for dental technicians in Germany: A pilot investigation**

Nicoleta Corcodel, Andreas Zenthöfer, Jürgen Setz, Peter Rammelsberg, Alexander J. Hassel P. 319–320.

**AMERICAN JOURNAL OF ORTHODONTICS AND DENTOFACIAL ORTHOPEDICS  
VOL 140 NUM.3 SEPTEMBER 2011**

How do you determine the quality of the evidence?. Editorial pg. 283

What happened to the alveolar bone during retraction?. Letter pg. 284 Ang, Grace

What happened to the alveolar bone during retraction?. Letter pg. 284-285 Yanagita, T.

A note about sample size. Letter pg. 285 Mangano, A.; Balan, C.

A note about sample size. Letter pg. 285-286 Wu, Abby

Incidence and effects of genetic factors on canine impaction. Letter pg. 286 Kamak, H.;  
Kamak, G.

Incidence and effects of genetic factors on canine impaction. Letter pg. 286-287 DChung,  
D.D.; Weisberg, M.; Pegala, M.

Correction. pg. 287

Confidentiality: To honor or to override?. Miscellaneous pg. 288 Greco, P.M.

Accuracy of CBCT reconstructions. Review pg. 289 Bates, Sheldon

Preliminary findings suggest benefits of miniscrew implants for patients with retrognathia.

Review pg. 289 Shoff, Michael

Transverse sagittal maxillary expander might be advantageous for patients with anterior  
open bite. Review pg. 290 Farah, C.M.

Archwire sequences from different manufacturers perform comparably. Review pg. 290  
Jones, D.L.

### Articles

Effect of fluoridated chewing sticks (Miswaks) on white spot lesions in postorthodontic  
patients. pg. 291-297 Baeshen, H.A. ; Lingstrom, P.; Birkhed, D.

Cytotoxicity, genotoxicity, and metal release in patients with fixed orthodontic  
appliances: A longitudinal in-vivo study. pg. 298-308 DHafez, H.S.; Selim, E.M.N.; Kamel  
Eid, F.H.

Attitudes, awareness, and barriers toward evidence-based practice in orthodontics. pg.  
309-316e2 Madhavji, A.; Araujo, E.A. ; Kim, K.B.

Transverse dentoalveolar changes after slow maxillary expansion. pg. 317-325 Corbridge,  
J.K. ; Campbell, P.M. ; Taylor, R.

Measurement of plastic and elastic deformation due to third-order torque in self-ligated  
orthodontic brackets. pg. 326-339 Major, T.W. ; Carey, J.P. ; Nobes, D.S.

In-vivo evaluation of salivary nickel and chromium levels in conventional and self-ligating  
brackets. pg. 340-345 Sahoo, N.; Kailasam, V.; Padmanabhan, S.

Treatment strategies for patients with hyperdivergent Class II Division 1 malocclusion: Is vertical dimension affected? pg. 346-355 Gkantidis, N.; Halazonetis, D.; Alexandropoulos, E.

Computed tomographic characterization of mini-implant placement pattern and maximum anchorage force in human cadavers. pg. 356-365 Lemieux, G.; Hart, A.; Cheretakis, C.

Immediate effects of rapid maxillary expansion with Haas-type and hyrax-type expanders: A randomized clinical trial. pg. 366-376 Weissheimer, A.; de Menezes, L. M.; Mezomo, M.

Extraction of maxillary first molars improves second and third molar inclinations in Class II Division 1 malocclusion. pg. 377-382 Livas, C.; Halazonetis, D.J.; Booij, J.W.

Evaluation of the genotoxic effects of fixed appliances on oral mucosal cells and the relationship to nickel and chromium concentrations: An in-vivo study. pg. 383-388 Natarajan, M.; Padmanabhan, S.; Chitharanjan, A.

Influence of dental esthetics on social perceptions of adolescents judged by peers. pg. 389-395 Henson, S.T. ; Lindauer, S.J.; Gardner, G.W.

Treatment of ankylosis of the mandibular first molar with orthodontic traction immediately after surgical luxation. pg. 396-403 Pithon, M.M.; Bernardes, L. A. A.

Total alloplastic temporomandibular joint reconstruction combined with orthodontic treatment in a patient with idiopathic condylar resorption. pg. 404-417 Chung, C.J.; Choi, Y.J.; Kim, I.S.

Sturge-Weber syndrome in an orthodontic patient. pg. 418-422 Pithon, M. M.; de Andrade, A.C.D.V.; de Andrade, A.P.D.V.

Atypical orthodontic extraction pattern managed by differential en-masse retraction against a temporary skeletal anchorage device in the treatment of bimaxillary protrusion. pg. 423-432 Chung, K.R.; Choo, H.R.; Lee, J.H.

Accuracy in tooth positioning with a fully customized lingual orthodontic appliance. pg. 433-443 Grauer, D.; Proffit, W.R.

The evidence pyramid and introduction to randomized controlled trials. pg. 446-447 Pandis, N.

AAO Officers and Organizations. pg. 449

# Angle Orthodontist

Volume 81, Number 5

September 2011

## Original Articles

- 743 **Sex differences in esthetic treatment needs in American Black and White adolescent orthodontic patients**  
*Edward F. Harris*
- 750 **Nasal obstruction causes a decrease in lip-closing force**  
*Kishio Sabashi, Kaei Washino, Issei Saitoh, Youichi Yamasaki, Atsushi Kawabata, Yousuke Mukai, Noriyuki Kitai*
- 754 **The effectiveness of Orafix versus TAC<sub>(a)</sub> for placement of orthodontic temporary anchorage devices**  
*Thomas S. Kwong, Budi Kusnoto, Grace Viana, Carla A. Evans, Keiko Watanabe*
- 760 **Effects of cortical bone thickness at different healing times on microscrew stability**  
*Xing Wei, Lixing Zhao, Zhenrui Xu, Tian Tang, Zhihe Zhao*
- 767 **Effects of mandibular incisor intrusion obtained using a conventional utility arch vs bone anchorage**  
*Esen Aydoğdu, Ömür Polat Özsoy*
- 776 **Evaluation of the effect of force direction on stationary anchorage success of mini-implant with a lever-arm-shaped upper structure**  
*Ki-Ho Park, Eun-Man Lee, Seung-il Shin, Seong-Hun Kim, Young-Guk Park, Su-Jung Kim*
- 783 **In vitro evaluation of self-etch bonding in orthodontics using cyclic fatigue**  
*Part I Shear testing methods*  
*Ameerah Yousef Mansour, James L. Drummond, Carla A. Evans, Zuhair Bakhsh*
- 788 **Effect of prophylactic pastes containing active ingredients on the enamel-bracket bond strength of etch-and-rinse and self-etching systems**  
*Sarah Al-Twaijri, Grace Viana, Ana K. Bedran-Russo*
- 794 **A comparison of resistance to sliding of self-ligating brackets under an increasing applied moment**  
*Benjamin T. Pliska, John P. Beyer, Brent E. Larson*
- 800 **Maxillary incisor root resorption induced by ectopic canines**  
*A follow-up study, 13 to 28 years posttreatment*  
*Krister Bjerklín, Channele Houmet Guitirokh*
- 807 **Self-reported pain associated with the use of intermaxillary elastics compared to pain experienced after initial archwire placement**  
*Zeynep Tuncer, Faik Serhat Ozsoy, Omur Polat-Ozsoy*
- 812 **Force extension relaxation of medium force orthodontic latex elastics**  
*Daniel J. Fernandes, Gisele M.A. Fernandes, Flavia Artese, Carlos N. Elias, Alvaro M. Mendes*
- 820 **Herbst treatment with mandibular cast splints—revisited**  
*Tarek El-Fateh, Sabine Ruf*
- 828 **A comparison of traditional and computer-aided bracket placement methods**  
*Matthew Israel, Budi Kusnoto, Carla A. Evans, Ellen BeGole*
- 836 **Determinants of enamel decalcification during simulated orthodontic treatment**  
*Elisabeth Hess, Phillip M. Campbell, Allen L. Honeyman, Peter H. Buschang*
- 843 **Reproducibility of landmark identification in the jaw and teeth on 3-dimensional cone-beam computed tomography images**  
*A preliminary study of tentative methods compared to those based on cephalometric definitions*  
*Mariko Fuyamada, Hiroyuki Nawa, Momoko Shibata, Kazuhito Yoshida, Yoshitaka Kise, Akitoshi Katsumata, Eiichiro Arijii, Shigemi Goto*
- 850 **Rapid maxillary expansion effects on dynamic measurement of natural head position**  
*Ahmet Yagci, Tancan Uysal, Serdar Usumez, Metin Orhan*

Contents continued on inside back cover

- 856 **Cephalometric measurements from 3D reconstructed images compared with conventional 2D images**  
*Natalia Zamora, Jose M. Llamas, Rosa Gilbrin, Jose L. Gandia, Vanessa Paredes*
- 865 **Oral health-related quality of life in Dutch children with cleft lip and/or palate**  
*Annemieke Bos, Charlotte Prahl*
- 872 **Effects of sagittal maxillary growth hypoplasia severity on mandibular asymmetry in unilateral cleft lip and palate subjects**  
*Ashok Kumar Jana, Satinder Pal Singh, Ashok Kumar Utreja*
- 878 **Morphometric analysis of craniofacial features in mono- and dizygotic twins discordant for unilateral cleft lip and palate**  
*Alexis Y. Teesler, Lorenzo Franchi, James A. McNamara Jr, Tiziano Baccetti*
- 884 **Effect of three different motivational techniques on oral hygiene and gingival health of patients undergoing multibracketed orthodontics**  
*Shivesh Acharya, Ashima Goyal, Ashok Kumar Utreja, Utkal Mohanty*
- 889 **Reliability of the integrated radiograph-photograph method to obtain natural head position in cephalometric diagnosis**  
*Dima P. Dvorsin, Qingsong Ye, Gerard J. Pruijm, Pieter U. Dijkstra, Yijin Ren*
- 895 **Effect of garlic on bacterial biofilm formation on orthodontic wire**  
*Heon-Jin Lee, Hyo-Sang Park, Kyo-Han Kim, Tae-Yub Kwon, Su-Hyung Hong*
- 901 **Salivary microbial and nonmicrobial parameters in children with fixed orthodontic appliances**  
*Kristina Peros, Senka Mestrovic, Sandra Anic-Milosevic, Mladen Slaj*
- 907 **Comparative analysis of long-term biofilm formation on metal and ceramic brackets**  
*Ira Dewi Lindel, Cornelius Elter, Wieland Heuer, Torsten Heidenblut, Meike Stiesch, Rainer Schwestka-Polly, Anton Phillip Demling*
- Review Article**
- 915 **Comparison of anchorage capacity between implant and headgear during anterior segment retraction**  
*A systematic review*  
*F. Li, H.K. Hu, J.W. Chen, Z.P. Liu, G.F. Li, S.S. He, S.J. Zou, Q.S. Ye*
- Editorial**
- 923 **The Edward H. Angle Research Prize**  
*Robert J. Isaacson*
- 924 **Academic Opportunities**
- 926 **Letters From Our Readers**



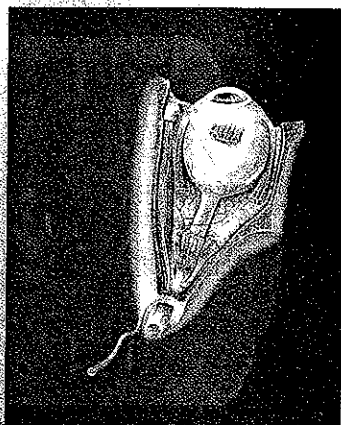

Trochlear nerve (cranial nerve IV)

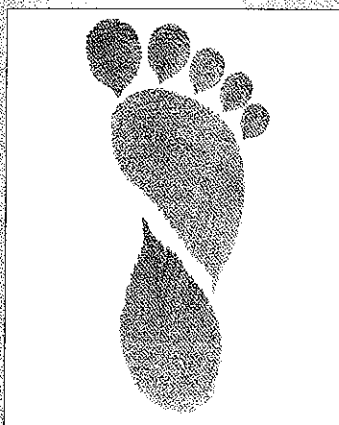

New scheme offers finance to go green p156



Wigan dentist completes iron man challenge p156

# BDJ

BRITISH DENTAL JOURNAL  
*incorporating* DENTAL BUSINESS

## COVER IMAGE

### TROCHLEAR NERVE (CRANIAL NERVE IV)

The cover images in volume 211 of the Journal depict the 12 cranial nerves, showing both their origin in the brain and the areas that they innervate. This issue's cover features the trochlear nerve, which innervates the superior oblique muscle. This muscle depresses, laterally rotates and intorts the eyeball.

Illustrated in watercolour by Joanna Culley BA (Hons) MMAA RMIP, Medical and Scientific Artist  
[www.medical-artist.com](http://www.medical-artist.com)

Tel: +44 (0)203 287 7202

## EDITORIAL

- 149 Lessons from a Greek roadmap  
*Stephen Hancocks OBE*

## LETTERS

- 151 Our duty  
 Honouring traditions
- 152 Forgotten medical role  
 Readily achievable
- 153 Misleading illustration  
 Storage media  
 Heartfelt thanks  
 Evidenced by experience

## NEWS

- 155 Resource launched to support EEA qualified practitioners  
 No smoking day a success for the DDS  
 Gene links skull and teeth abnormalities
- 156 Cause for applause  
 New scheme offers finance to go green  
 Wigan dentist completes iron man challenge  
 Speak up on CPD
- 157 Honours, awards, appointments

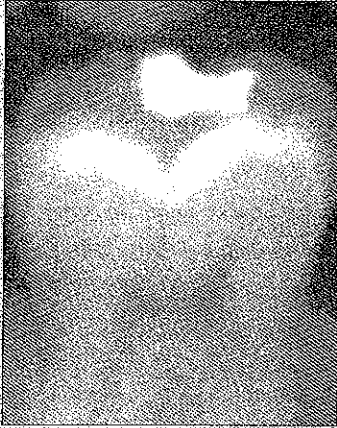

Example of the unsharp mask subtraction process introducing the halo artefact around the lower edge of the restoration and the tooth margin p167

## PRACTICE

- 159** A joint approach to treating dental phobia: a re-evaluation of a collaboration between community dental services and specialist psychotherapy services ten years on VERIFIABLE CPD PAPER  
*J. G. Davies, K. I. Wilson, A. L. Clements*
- 163** Microbial contamination of removable prosthodontic appliances from laboratories and impact of clinical storage  
*D. W. Williams, N. Chamary, M. A. O. Lewis, P. J. Milward, R. McAndrew*
- 167** The impact of digital image processing artefacts mimicking pathological features associated with restorations VERIFIABLE CPD PAPER  
*D. Brettle, F. Carmichael*
- 171** Costs of a limited patient notification exercise following infection control failures in a dental surgery  
*D. Conrad, E. Dardamissis, A. Oyinloye, R. Vivancos, P. Ratcliffe*

## ABSTRACTS

- 175** A selection of abstracts of clinically relevant papers from other journals *John R. Radford*
- HIV infection and periodontal diseases: an overview of the post-HAART era
- Hyperzincemia from ingestion of denture adhesives
- Transmitted antiretroviral-resistant HIV: a coming anarchy?
- HIV-2 down, HIV-1 to go? Understanding the possibilities of treatment as prevention

## RESEARCH SUMMARIES

- 176** Summary of: 'What motivates dentists to work in prisons? A qualitative exploration'
- 178** Summary of: 'Evaluation of workplace based assessment tools in foundation dental training'

## ONLINE RESEARCH PAPERS

- E7** What motivates dentists to work in prisons? A qualitative exploration  
*P. A. Smith, M. Themessl-Huber, T. Akbar, D. Richards, R. Freeman*  
DOI: 10.1038/sj.bdj.2011.682
- E8** Evaluation of workplace based assessment tools in foundation dental training  
*B. Grieveson, J. A. Kirton, N. O. A. Palmer, M. C. Balmer*  
DOI: 10.1038/sj.bdj.2011.681
- E9** Survival analysis of composite Dahl restorations provided to manage localised anterior tooth wear (ten year follow-up)  
*A. B. Gulamali, K. W. Hemmings, C. J. Tredwin, A. Petrie*  
DOI: 10.1038/sj.bdj.2011.683

The Inman Aligner Clinical Manual

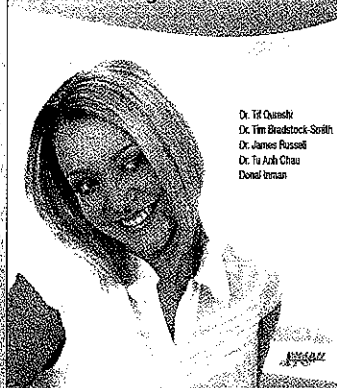

Superlative visual clarity p183

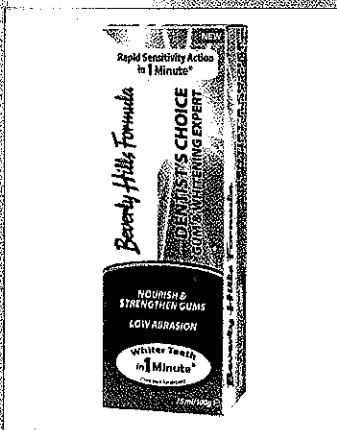

Whiter in one minute p184

CPD PROGRAMME

- 181 Answers to CPD questions included in the 23 July issue of the *BDJ*
- 182 CPD Article 1 – pages 159–162 and CPD Article 2 – pages 167–170

PRODUCT NEWS

- 183 Ninety-five percent more effective at removing plaque  
Superlative visual clarity  
A stake in the business
- 184 Ultra soft support  
Bite-in-bone engagement  
Cost effective legal services  
Whiter in one minute
- 185 Improved strength and resistance  
Upgrade your loupes  
Provide a brilliant smile
- 186 Maximising your brand  
Compliant, beautiful interiors  
A workhorse built to last  
Fighting breath malodour

AGENDA

- 187 British Dental Association Extraordinary General Meeting

OBITUARIES

- 189 Ian McIntyre

UCL EASTMAN DENTAL INSTITUTE

SHORT COURSES, MODULAR PROGRAMMES, CERTIFICATES,  
DIPLOMAS, MASTERS, SPECIALTY TRAINING, RESEARCH DEGREES,  
DGP TRAINING, DISTANCE AND ONLINE LEARNING



Eastman Continuing Professional Development  
123 Gray's Inn Road, London WC1X 8WD  
Tel: 020 7905 1234  
cpd@eastman.ucl.ac.uk  
www.eastman.ucl.ac.uk/cpd

**eastman**

CONTINUING  
PROFESSIONAL  
DEVELOPMENT

INVEST IN YOUR CAREER

The Eastman's portfolio of graduate programmes is designed to support a range of career pathways for all members of the dental team. Whether you are simply wishing to explore a particular area of interest or study towards specialisation, our programmes are designed to meet your needs.

For further information on our portfolio of continuing education courses, please contact the Admissions Officer; e-mail: [academic@eastman.ucl.ac.uk](mailto:academic@eastman.ucl.ac.uk) or telephone: +44 (0)20 3456 1092.

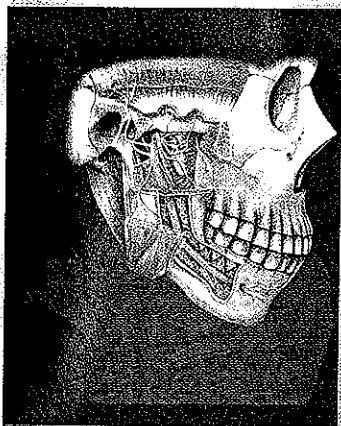

Trigeminal nerve (cranial nerve V)

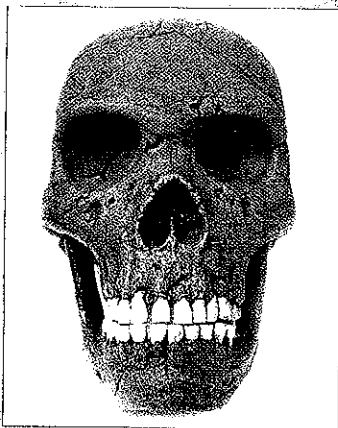

Hominids shrank molars through cooking p198



Honorary doctorate for Dame Margaret p200

# BDJ

BRITISH DENTAL JOURNAL  
*incorporating* DENTAL BUSINESS

## COVER IMAGE

### TRIGEMINAL NERVE (CRANIAL NERVE V)

The cover images in volume 211 of the Journal depict the 12 cranial nerves, showing both their origin in the brain and the areas that they innervate. This issue's cover features the mandibular division of the trigeminal nerve, which innervates the muscles of mastication.

Illustrated in watercolour by Joanna Culley BA (Hons) MMAA RMIP, Medical and Scientific Artist  
[www.medical-artist.com](http://www.medical-artist.com)  
 Tel: +44 (0)203 287 7202

## EDITORIAL

- 191 Disgusted of Tunbridge Wells  
*Stephen Hancocks OBE*

## LETTERS

- 193 DLBCL awareness  
 Outdated misconceptions  
 194 Choumps

## NEWS

- 197 Ken Clarke reopens Compton Acres  
 Kent secures funding for disadvantaged communities  
 198 Philip Joseph Patrick Kelly  
 BDA bulletin  
 'I've got #toothache'  
 Hominids shrank molars through cooking  
 200 General nurses to experience dentistry  
 Honorary doctorate for Dame Margaret  
 Nine million complex NHS treatments not paid for

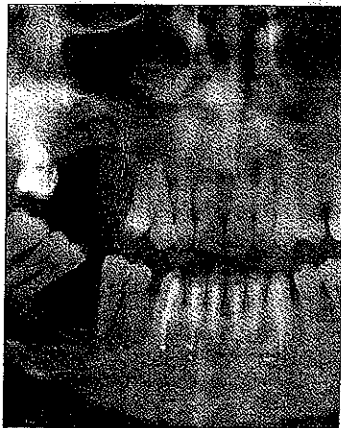

Post-operative panoramic radiograph showing detail of the after effects associated with acute purulent maxillary sinusitis by *Pseudomonas aeruginosa* p205



Insulin pump with infusion set (the box of matches is for size comparison) p209

OPINION

- 201 The problem with an epidemiological index for dental erosion  
*A. Milosevic*

PRACTICE

- 205 First report of an acute purulent maxillary sinusitis caused by *Pseudomonas aeruginosa* secondary to dental implant placement in an immunocompetent patient  
*C. D'Ovidio, A. Carnevale, G. Pantaleone, A. Piattelli, G. Di Bonaventura*
- 209 The diabetic patient and dental treatment: an update  
*L. Wray*

ABSTRACTS

- 217 A selection of abstracts of clinically relevant papers from other journals *John R. Radford*
- Accuracy of working length determination using 3 electronic apex locators and direct digital radiography
- Risk factors for sleep-disordered breathing: the role of craniofacial structure
- Effect of occlusal splint treatment on the temperature of different muscles in patients with TMD
- Bisphosphonate osteonecrosis of the jaw – a literature review of UK policies versus international policies on bisphosphonates, risk factors and prevention

RESEARCH SUMMARIES

- 218 Summary of: 'Estimating the need for dental sedation. 1. The Indicator of Sedation Need (IOSN) – a novel assessment tool'
- 220 Summary of: 'Estimating the need for dental sedation. 2. Using IOSN as a health needs assessment tool'

ONLINE RESEARCH PAPERS

- E10 Estimating the need for dental sedation. 1. The Indicator of Sedation Need (IOSN) – a novel assessment tool VERIFIABLE CPD PAPER  
*P. Coulthard, C. M. Bridgman, L. Gough, L. Longman, I. A. Pretty, T. Jenner OBE*  
DOI: 10.1038/sj.bdj.2011.725
- E11 Estimating the need for dental sedation. 2. Using IOSN as a health needs assessment tool  
*I. A. Pretty, M. Goodwin, P. Coulthard, C. M. Bridgman, L. Gough, T. Jenner OBE, M. O. Sharif*  
DOI: 10.1038/sj.bdj.2011.726

GENERAL

- 223 Policies of dental journals for reporting and monitoring authorship and contributorship  
*C. M. Faggion Jr*

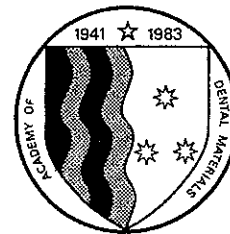

Contents

Review

- 855 Microleakage after thermocycling of cemented crowns—A meta-analysis  
M. Schmid-Schwab, A. Graf, A. Preinerstorfer, D.C. Watts, E. Piehlsinger, A. Schedle

Original articles

- 870 Scanning electron microscopic evaluation of the material interface of adjacent layers of dental materials  
J. Camilleri
- 879 Replacement of radiopacifier in mineral trioxide aggregate; characterization and determination of physical properties  
A. Cutajar, B. Mallia, S. Abela, J. Camilleri
- 892 Chairside vs. labside ceramic inlays: Effect of temporary restoration and adhesive luting on enamel cracks and marginal integrity  
R. Frankenberger, N. Krämer, A. Appelt, U. Lohbauer, M. Naumann, M.J. Roggendorf
- 899 Analyses of a cantilever-beam based instrument for evaluating the development of polymerization stresses  
M.Y.M. Chiang, A.A.M. Giuseppetti, J. Qian, J.P. Dunkers, J.M. Antonucci, G.E. Schumacher, S.-L. Gibson
- 906 Influence of cooling rate on residual stress profile in veneering ceramic: Measurement by hole-drilling  
A.K. Mainjot, G.S. Schajer, A.J. Vanheusden, M.J. Sadoun
- 915 Non-invasive quantification of resin-dentin interfacial gaps using optical coherence tomography: Validation against confocal microscopy  
T.A. Bakhsh, A. Sadr, Y. Shimada, J. Tagami, Y. Sumi
- 926 Inhibition of MMPs by alcohols  
A. Tezvergil-Mutluay, K.A. Agee, T. Hoshika, T. Uchiyama, L. Tjäderhane, L. Breschi, A. Mazzoni, J.M. Thompson, C.E. McCracken, S.W. Looney, F.R. Tay, D.H. Pashley
- 934 An acoustic emission study on interfacial debonding in composite restorations  
X. Liu, H. Li, J. Li, P. Lu, A.S.-L. Fok
- 942 Risk of onlay fracture during pre-cementation functional occlusal tapping  
P. Magne, L.H. Schlichting, M.P.G. Paranhos
- 948 The effect of porcelain thickness and surface liner application on the fracture behavior of a ceramic system  
P. Benetti, F. Pelogia, L.F. Valandro, M.A. Bottino, A.D. Bona

Online only article

- e187 Fatigue life prediction of dentin-adhesive interface using micromechanical stress analysis  
V. Singh, A. Misra, O. Marangos, J. Park, Q. Ye, S.L. Kieweg, P. Spencer

Indexing Services

Dental Materials is indexed by *Index Medicus*, *BIOSIS*, *Current Contents*, *SciSearch*, *Research Alert*, *UnCover*, *Reference Update*, *UMI*, *Silver Platter*, *Excerpta Medica*, *CAB International* and *CINAHL*. The journal is available in microfilm from *UMI*.



This journal is part of Science Direct's free alerting service which sends tables of contents and favourite topics for Elsevier books and journals. You can register by clicking "Alerts" at [www.sciencedirect.com](http://www.sciencedirect.com)



ELSEVIER

Amsterdam • Boston • London • New York • Oxford • Paris • Philadelphia • San Diego • St. Louis

**ACTUALIDAD 10**



Toma de posesión de la nueva junta de gobierno del Colegio de Odontólogos y Estomatólogos de la I Región..... 10

Clausura del curso académico 2010/2011 en la Facultad de Odontología de la Universidad Complutense de Madrid ..... 12

Clausura del Máster en Cirugía Bucal e Implantología de la Universidad Rey Juan Carlos ..... 16

Arturo Bilbao, nuevo presidente de los cirujanos orales y maxilofaciales..... 18

El Colegio de Dentistas de Sevilla revisa la salud bucodental de 80 niños bielorrusos..... 18

La UCM acoge el primer curso impartido en Europa: «Implantes dentales en el perro. Uso clínico en veterinaria» ..... 20

Clausura del Curso de Formación Especializada en Cirugía Bucal e Implantología de la Universidad de Sevilla ..... 21

El Coro del Colegio de Dentistas, en la clausura del año académico del Centro de Estudios Odonto-Estomatológicos de Valencia..... 22

Desestiman la suspensión de la pena de prisión impuesta a un falso dentista en Sevilla ..... 22

La Fundación A.M.A. promueve un premio científico sobre el futuro del Sistema Nacional de Salud..... 27

Curso «Actualización en Endodoncia» en el Colegio de Higienistas Dentales de Madrid... 27

SOCE presenta su web oficial..... 27

Conmemoración de los diez años de la Asociación Universitaria Valenciana de Blanqueamiento Dental (AUVBD) ..... 28

El Colegio de Dentistas de Sevilla reúne a más de 70 dentistas en el curso «Odontología Infantil Integral para el Odontólogo General» ..... 28

El consumo de agua embotellada en la infancia previene defectos en el esmalte dental, según un estudio de la Universidad de Granada ..... 30

Fin de curso para los alumnos de la XIV Promoción del Máster de Medicina Oral, Cirugía Oral e Implantología de la Universidad de Santiago 32

El Colegio Oficial de Odontólogos y Estomatólogos de Pontevedra y Ourense renueva sus órganos de gobierno..... 34

Detenido en Tarragona un falso dentista que causó lesiones irreversibles a pacientes ..... 34

Cuidar la higiene bucal de los bebés, clave para evitar afecciones futuras..... 36

Uno de cada cuatro canarios olvida cepillarse los dientes en vacaciones..... 38

Un estudio de la Universidad de Columbia revela que los dentistas pueden identificar a personas con diabetes no diagnosticada..... 40

El dentista José Manuel Navarro, premiado por la Sociedad Europea de Odontología Estética. .... 42

A debate la creación de especialidades oficiales en Odontología ..... 42

La estética dental, objeto de un curso de verano de la Universidad de Almería ..... 42

Cierre de clínicas por irregularidades en Valencia 42

La gingivitis puede aumentar el tiempo que una mujer tarda en quedarse embarazada ..... 44

La próxima edición de Expodental ampliará su superficie comercial..... 45

**ENTREVISTA 48**

Dr. David Suárez Quintanilla, catedrático y director del master de la USC, recientemente nombrado presidente de la European Orthodontic Society (EOS)..... 48

**PAGINAS CONGRESUALES 53**

Dr. Manuel García González, presidente del comité organizador del XI Congreso SEKMO. 53

El Dr. Juan Carlos Asurmendi, vicepresidente de la Sociedad Española de Implantes (SEI), nos habla de la 60 Reunión Anual de la AAID..... 56

Dr. Enrique Enríquez Merino, presidente del XXXII Congreso AEDE ..... 58

**DOSSIER SEPA 60**

Rehabilitación del paciente periodontal mediante prótesis fija dentosoportada: consideraciones prácticas y secuencias de tratamiento, por el Dr. José Nart Molina y colabs. 60

**CIENCIA 74**

Protocolos preventivos pre y post natales, por la

# Sumario

Dra. Cristina Cardoso y colabs. ....	74	Schmidt, presidente del Sector Dental de Fenin. ....	194
Estudio entre las formas y proporciones del contorno facial y del incisivo central, por la Dra. Patricia Rodríguez Carrasco y colabs. ....	90	La implantología asistida por ordenador, por el Dr. Ricardo López Carmona .....	198
Hábitos y percepción de la salud oral en mayores de 65 años del Área de Salud de Villaluenga de la Sagra, Toledo .....	108	<b>GESTIÓN</b> .....	<b>202</b>
<b>CASO CLÍNICO</b> .....	<b>118</b>	El plan empresarial y su implementación en la clínica dental, por Marcial Hernández Bustamante. ....	202
Datos clínicos de cuatro superficies de implantes, por el Dr. David Risueño y colabs. ....	118	<b>CLAVES MULTIMEDIA</b> .....	<b>206</b>
Implante post-extracción tras fractura de incisivo central, por el Dr. Juan Borrero y colabs. ....	128	¿Se puede confiar en la web?, por Iñaki Lauret. ....	206
Lengua negra asociada al consumo de té negro, por la Dra. Carmen Martín Carreras-Presas y colabs. ....	138	<b>VOLUNTARIADO</b> .....	<b>214</b>
Corrección de una maloclusión de clase III, por el Dr. Luis F. Morales Jiménez .....	144	Mis experiencias en África. Odontología Solidaria en Sierra Leona .....	214
<b>FICHAS</b> .....	<b>156</b>	<b>FOTOGRAFÍA DIGITAL</b> .....	<b>222</b>
Utilización de matriz de colágeno porcino en el tratamiento de recesiones gingivales: a propósito de un caso, a cargo del Dr. Luis Cuadrado y colabs. ....	156	Por D. Marcel Martín .....	222
<b>LABORATORIO</b> .....	<b>168</b>	<b>TIEMPO LIBRE</b> .....	<b>224</b>
Prótesis faciales con anclajes especiales, por Maribel Aragones Lamas y colabs. ....	168	El triángulo de la belleza cantábrica: Santander, Santillana del Mar y San Vicente de la Barquera. ....	224
<b>INFORME</b> .....	<b>180</b>	<b>EMPRESAS</b> .....	<b>226</b>
Efectos de la estimulación de la psicomotricidad en alumnos de Odontología mediante audición musical, por la Dra. Carmen Álvarez Quesada y colabs. ....	180	<b>PRODUCTOS</b> .....	<b>240</b>
La innovación en Odontología, por Federico		<b>AGENDA</b> .....	<b>252</b>
		<b>ANUNCIOS BREVES</b> .....	<b>302</b>
		<b>CALENDARIO DE CONGRESOS</b> .....	<b>306</b>
		<b>DIRECTORIO</b> .....	<b>308</b>

**PLAZO PRESENTACIÓN CANDIDATURAS HASTA EL 30 DE DICIEMBRE DE 2011**



**BECA  
proclinic**

La III Edición de la Beca Proclinic te da la oportunidad de cambiar tu estrella

Dotación económica de los premios: **1º 20.000€** **2º 15.000€** y hasta 3 accésit de 1.000€

¡No lo dudes   
y apunta alto!



**proclini**  
lo mejor para tu clínica



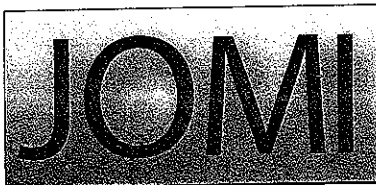

# The International Journal of ORAL & MAXILLOFACIAL IMPLANTS

## Table of Contents

Volume 26 • NUMBER 4 • 2011  
ISSN 0882-2786 (print) • ISSN 1942-4434 (online)

### IMPLANT SCIENCE

- 707 Reference-Based Digital Concept to Restore Partially Edentulous Patients Following an Immediate Loading Protocol: A Pilot Study**  
Ali Tahmaseb/Renaat De Clerck/Steven Eckert/Daniel Wismeijer
- 718 Resonance Frequency Analysis as a Reliable Criterion for Early Loading of Sandblasted/Acid-Etched Active Surface Implants Placed by the Osteotome Sinus Floor Elevation Technique**  
Aleksa Marković/Snjezana Čolić/Radojica Dražić/Bojan Gačić/  
Aleksandar Todorović/Zoran Stajčić
- 725 Validation of an Osteoporotic Animal Model for Dental Implant Analyses: An In Vivo Densitometric Study in Rabbits**  
Elena Martin-Monge/Isabel F. Tresguerres/Luis Blanco/Ameen Khraisat/  
Rosa Rodríguez-Torres/Jesús A. F. Tresguerres
- 731 Evaluation of a Novel Calcium Phosphate-Coated Titanium Porous Oxide Implant Surface: A Study in Rabbits**  
Nicholas M. Poulos/Nancy A. Rodriguez/Jaebum Lee/Frederick A. Rueggeberg/  
Peter Schüpbach/Jan Hall/Cristiano Susin/Ulf M. E. Wikesjö
- 739 Effect of Material Selection on the Passivity of Fit of Implant-Supported Restorations Created with Computer-Aided Design/Computer-Assisted Manufacture**  
Matthias Karl/Thomas D. Taylor
- 746 Interfacial Shear Strength of Endosseous Implants**  
Frank Butz/Takahiro Ogawa/Ichiro Nishimura
- 752 Three-Dimensional Finite Element Analysis of Different Implant Configurations for a Mandibular Fixed Prosthesis**  
Giovanni Fazi/Simone Tellini/Dario Vangi/Roberto Branchi
- 760 Histomorphometric and Whole-Genome Expression Analysis of Peri-implant Soft Tissue Healing: A Comparison of Flapless and Open Surgery**  
Cornelia Katharina Mueller/Michael Thorwarth/Stefan Schultze-Mosgau
- 768 Tissue Response and Wound Healing After Placement of Two Types of Bioengineered Grafts Containing Vital Cells in Submucosal Maxillary Pouches: An Experimental Pilot Study in Rabbits**  
Michael M. Bornstein/Peter A. Reichart/Daniel Buser/Dieter D. Bosshardt
- 776 Tilted or Parallel Implant Placement in the Completely Edentulous Mandible? A Three-Dimensional Finite Element Analysis**  
Roshanak Baghai Naini/Saied Nokar/Hasti Borghei/Marzieh Alikhasi
- 782 In Vitro Evaluation of Bacterial Leakage Along the Implant-Abutment Interface of an External-Hex Implant After Saliva Incubation**  
Cássio do Nascimento/Paola Kirsten Miani/Evandro Watanabe/Vinícius Pedrazzi/  
Rubens Ferreira de Albuquerque Jr
- 788 Three-Dimensional Finite Element Analysis of Vertical and Angular Misfit in Implant-Supported Fixed Prostheses**  
Wirley Gonçalves Assunção/Érica Alves Gomes/Eduardo Passos Rocha/  
Juliana Aparecida Delben

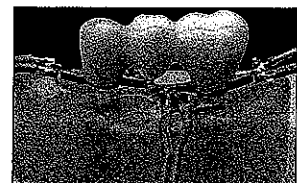
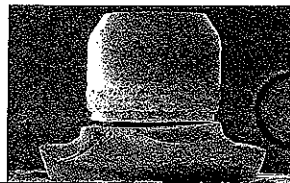

- 797 Load Fatigue Performance of Conical Implant-Abutment Connections**  
Y. L. Seetoh/Keson B. Tan/E. K. Chua/H. C. Quek/Jack I. Nicholls
- 807 A Radiographic Analysis of Implant Component Misfit**  
Seamus Sharkey/Alan Kelly/Frank Houston/Michael O'Sullivan/Frank Quinn/Brian O'Connell
- 816 Failure Rates of Short ( $\leq 10$  mm) Dental Implants and Factors Influencing Their Failure: A Systematic Review**  
Hua Ling Sun/Cui Huang/Yan Ru Wu/Bin Shi
- 826 Ex Vivo Mechanical Properties of Dental Implant Bone Cement Used to Rescue Initially Unstable Dental Implants: A Rabbit Study**  
Wook-Jin Seong/Hyeon-Cheol Kim/Soocheol Jeong/Dan L. DeVea/Conrado Aparicio/Yuping Li/James S. Hodges
- 837 High Versus Low Implant Insertion Torque: A Histologic, Histomorphometric, and Biomechanical Study in the Sheep Mandible**  
Paolo Trisi/Marzio Todisco/Ugo Consolo/Domenico Travaglini
- 850 To Immediately Load, Expose, or Submerge in Partial Edentulism: A Study of Primary Stability and Treatment Outcome**  
Paul A. Schnitman/Jae W. Hwang
- 860 Precise Insertion of Orthodontic Miniscrews with a Stereolithographic Surgical Guide Based on Cone Beam Computed Tomography Data: A Pilot Study**  
Camillo Morea/Jorge Elias Hayek/Cesar Oleskovicz/Gladys Cristina Dominguez/Israel Chilvarquer
- 866 Corticocancellous Porcine Bone in the Healing of Human Extraction Sockets: Combining Histomorphometry with Osteoblast Gene Expression Profiles In Vivo**  
Roberto Crespi/Paolo Capparé/Georgios E. Romanos/Elisabetta Mariani/Elisa Benasciutti/Enrico Gherlone
- 873 Classification of Sagittal Root Position in Relation to the Anterior Maxillary Osseous Housing for Immediate Implant Placement: A Cone Beam Computed Tomography Study**  
Joseph Y. K. Kan/Phillip Roe/Kitichai Rungcharassaeng/Rishi D. Patel/Tomonori Waki/Jaime L. Lozada/Grenith Zimmerman
- 877 Impacts of Implant Treatment on Daily Living**  
Mahmoud K. Al-Omiri/Osama Abu Hammad/Edward Lynch/Philip-John Lamey/Thomas J. Clifford
- 887 Early Loading of Sandblasted and Acid-Etched Titanium Implants in the Edentulous Mandible: A Prospective 5-Year Study**  
Bernd Lethaus/Jörg Kälber/Guido Petrin/Anita Brandstätter/Dieter Weingart
- 893 Clinical and Histomorphometric Observations Around Dual Acid-Etched and Calcium Phosphate Nanometer Deposited-Surface Implants**  
Zvi Artzi/Carlos E. Nemcovsky/Haim Tal/Evgeny Weinberg/Miron Weinreb/Hari Prasad/Michael D. Rohrer/Avital Kozlovsky

**CLINICAL APPLICATIONS**

**DEPARTMENTS**

- |                                     |                                   |
|-------------------------------------|-----------------------------------|
| <b>693 Editorial</b>                | <b>904 Guidelines for Authors</b> |
| <b>700 Thematic Abstract Review</b> | <b>909 Meetings</b>               |

# Contents

## Invited Review Paper

Implants in the pterygoid region: a systematic review of the literature

**A.S. Bidra and G. Huynh-Ba**

773

## Leading Clinical Paper

A two-centre study on facial morphology in patients with complete bilateral cleft lip and palate at nine years of age

**T.N. Bartzela, C. Katsaros, E.M. Bronkhorst, S. Rizell, D. Halazonetis and A.M. Kuijpers-Jagtman**

782

## Clinical Papers

Oral health-related quality of life, and satisfaction with treatment and treatment outcomes of adolescents/young adults with cleft lip/palate: an exploration

**S.M. Munz, S.P. Edwards and M.R. Inglehart**

790

Psychometric functions for efficient and effective psychophysical testing of sensory function

**J.P.M. Vriens, S.A. Strijbos and H.W. van der Glas**

797

Occlusal alterations in unilateral coronal craniosynostosis

**S. Pelo, T.M. Marianetti, L. Cacucci, F. Di Nardo, A. Borrelli, C. Di Rocco, G. Tamburrini, A. Moro, G. Gasparini and R. Deli**

805

Management of long-standing mandibular dislocation

**I.-Y. Huang, C.-M. Chen, Y.-H. Kao, C.-M. Chen and C.-W. Wu**

810

Evaluation of the capability of a new water lift system to reduce the risk of Schneiderian membrane perforation during sinus elevation

**T. Bensaha**

815

Carcinoma of the parotid gland: developing prognostic indices

**P. Lequerica-Fernández, I. Peña, L. Villalafín, P. Rosado and J.C. de Vicente**

821

One germline mutation of *PTCH* gene in a Chinese family with non-syndromic keratocystic odontogenic tumours

**X. Wang, Y. Lu, G. Shen and W. Chen**

829

The use of cone beam CT for the removal of wisdom teeth changes the surgical approach compared with panoramic radiography: a pilot study

**H. Ghaeminia, G.J. Meijer, A. Soehardi, W.A. Borstlap, J. Mulder, O.J.C. Vlijmen, S.J. Bergé and T.J.J. Maal**

834

## Research Papers

Piezosurgery prevents brain tissue damage: an experimental study on a new rat model

**G. Pavlíková, R. Foltán, M. Burian, E. Horká, S. Adámek, A. Hejčl, T. Hanzelka, J. Šedý**

840

Assessment of linear measurements of bone for implant sites in the presence of metallic artefacts using cone beam computed tomography and multislice computed tomography

**C.C. Cremonini, M. Dumas, C.M. Pannuti, J.B.C. Neto, M.G.P. Cavalcanti and L.A. Lima**

845

SH3BP2-encoding exons involved in cherubism are not associated with central giant cell granuloma

**R.C. Teixeira, H.P. Horz, J.H. Damante, G.P. Garlet, C.F. Santos, R.L.M. Nogueira, R.B. Cavalcante and G. Conrads**

851



*The authors, editors, owners and publishers do not accept any responsibility for any loss or damage arising from actions or decisions based on information contained in this publication; ultimate responsibility for the treatment of patients and interpretation of published material lies with the medical practitioner. The opinions expressed are those of the authors and the inclusion in this publication of material relating to a particular product, method or technique does not amount to an endorsement of its value or quality, or of the claims made by its manufacturer.*

### Abstracted/Indexed by:

Biological Abstracts/BIOSIS, Current Contents: Clinical Medicine, EMBASE/Excerpta Medica, Index Medicus/MEDLINE, Medical Documentation Service, Research Alert, Science Citation Index, SciSearch

*Continued over*

Three-dimensional analysis of labial morphology: Effect of sex and age <b>M. De Menezes, R. Rosati, I. Baga, A. Mapelli and C. Sforza</b>	<b>856</b>
--	------------

### **Technical Notes**

Two cases of single-stage lip and nostril reconstruction in holoprosencephaly <b>N. Morita, Y. Morita, Y. Taenaka, N. Kimoto, H. Ogawa and T. Oomata</b>	<b>862</b>
---	------------

### **Case Reports**

Orthognathic bimaxillary surgery in two patients with osteogenesis imperfecta and a review of the literature <b>A. Rosén, M. Modig and O. Larson</b>	<b>866</b>
Synovial cyst of the temporomandibular joint: A case report and literature review <b>A. Spinzia, D. Panetta, D. Russo and L. Califano</b>	<b>874</b>
'Inverse' temporomandibular joint dislocation <b>R.M. Alemán Navas and M.G. Martínez Mendoza</b>	<b>877</b>
An unusual intraparotid foreign body simulating a tumour: shrapnel from the Spanish Civil War <b>J.L. López-Cedrún Cembranos, J. Arenaz Búa, J. Álvarez Amezaga and J. Santamaría Zuazua</b>	<b>880</b>
Facial nerve palsy following bilateral sagittal split ramus osteotomy for setback of the mandible <b>L. Pacheco Ruiz and J. Chaurand Lara</b>	<b>884</b>

### **Abstracts from international literature**

Abstracts from international literature	<b>887</b>
---	------------

### **Letters to the Editor**

Problems in treating coronoid hyperplasia <b>M. Wenghoefer and R. Reich</b>	<b>888</b>
Response to query regarding 'Wedge subcoronoid osteotomy—an alternative to coronoidotomy' <b>S. Prabhu</b>	<b>889</b>

The *International Journal of Oral and Maxillofacial Surgery* offers a rapid publication of six weeks from acceptance. Forthcoming articles, accepted for publication, can be accessed at <http://www.sciencedirect.com>

# Contents

---

## Invited Review Paper

Is autologous platelet concentrate beneficial for post-extraction socket healing?  
A systematic review

**M. Del Fabbro, M. Bortolin and S. Taschieri** 891

---

## Leading Clinical Papers

The role of intraoperative positioning of the inferior alveolar nerve on postoperative paresthesia after bilateral sagittal split osteotomy of the mandible: prospective clinical study

**T. Hanzelka, R. Foltán, G. Pavlíková, E. Horká and J. Šedý** 901

Immediate functional loading of provisional implants in the reconstructed atrophic maxilla: preliminary results of a prospective study after 6 months of loading with a provisional bridge

**O. Lenssen, L. Barbier and C. De Clercq** 907

---

## Clinical Papers

Feeding intervention in cleft lip and palate babies: a practical approach to feeding efficiency and weight gain

**I.N. Ize-Iyamu and B.D. Saheeb** 916

3D CBCT McNamara's cephalometric analysis in an adult southern Chinese population

**R.W.K. Wong, A.C.M. Chau and U. Hägg** 920

The clinical relevance of orthognathic surgery on quality of life

**C. Murphy, G. Kearns, D. Sleeman, M. Cronin and P.F. Allen** 926

Intracranial application of free fasciocutaneous flaps in a novel sandwich technique for skull base reconstruction

**R.D. Largo, D.J. Schaefer, J. Krueger, O. Harschnitz, S. Zimmerer, C. Jaquiéry, M.D. Haug, L. Mariani and C. Kunz** 931

Cancer-associated hypercalcaemia in squamous-cell malignancies: a survival and prognostic factor analysis

**F. Le Tinier, M. Vanhuysse, N. Penel, S. Dewas, S. El-Bedoui and A. Adenis** 938

3D histology-guided surgery for basal cell carcinoma and squamous cell carcinoma: recurrence rates and clinical outcome

**H.-M. Häfner, H. Breuninger, M. Moehrl, B. Trilling and M. Krimmel** 943

Proposal for a 'surgical checklist' for ambulatory oral surgery

**B. Perea-Pérez, A. Santiago-Sáez, F. García-Marín and E. Labajo González** 949

---

## Leading Research Paper

A novel method for designing and fabricating custom-made artificial bones

**H. Saijo, Y. Kanno, Y. Mori, S. Suzuki, K. Ohkubo, D. Chikazu, Y. Yonehara, U.-i. Chung and T. Takato** 955

---

## Research Papers

Influence of platelet-rich plasma on ectopic bone formation of bone marrow stromal cells in porous coral

**S. Zhang, T. Mao and F. Chen** 961



*The authors, editors, owners and publishers do not accept any responsibility for any loss or damage arising from actions or decisions based on information contained in this publication; ultimate responsibility for the treatment of patients and interpretation of published material lies with the medical practitioner. The opinions expressed are those of the authors and the inclusion in this publication of material relating to a particular product, method or technique does not amount to an endorsement of its value or quality, or of the claims made by its manufacturer.*

### Abstracted/Indexed by:

Biological Abstracts/BIOSIS, Current Contents: Clinical Medicine, EMBASE/Excerpta Medica, Index Medicus/MEDLINE, Medical Documentation Service, Research Alert, Science Citation Index, SciSearch

*Continued over*

Correlation between cellular phone use and epithelial parotid gland malignancies <b>Y. Duan, H.Z. Zhang and R.F. Bu</b>	966
Efficacy of topical benzydamine hydrochloride gel on oral mucosal ulcers: an <i>in vivo</i> animal study <b>S.Y. Karavana (Hizarcioglu), B. Sezer, P. Güneri, A. Veral, H. Boyacioglu, G. Ertan and J.B. Epstein</b>	973

### Technical Notes

Modified Turkish delight: morcellized polyethylene dorsal graft for rhinoplasty <b>S. Richardson, N.A. Agni and Z. Pasha</b>	979
A simple method to expand the joint space for TMJ surgery <b>I.-Y. Huang</b>	983

### Case Reports

A case of a nasal dermoid presenting as a median upper lip sinus <b>R. Locke and H. Kubba</b>	985
Facial artery pseudoaneurysm without evidence of trauma <b>E. Dediol, S. Manojlovic, J. Biocic, D. Franceski and G. Ivanac</b>	988
Primary typical carcinoid tumour in the retromolar region with prominent squamous differentiation: a case report <b>S. Yang, S. Chen, X. Chen and X. Long</b>	991
Oral squamous cell carcinoma in a 7-year-old Brazilian boy <b>C.M.B. Ribeiro, L.A.M. Gueiros, J.E. Leon, M. do Carmo Abreu e Lima, O.P. de Almeida and J.C. Leão</b>	994
Implants placed simultaneously with maxillary sinus floor augmentations in the presence of antral pseudocysts: a case report <b>Z.H. Tang, M.J. Wu and W.H. Xu</b>	998

### Abstract from International Literature

Abstracts from international literature	1002
---	------

### Letters to the Editor

Risk factors of neurosensory deficits in lower third molar surgery: a literature review of prospective studies <b>E. Valmaseda-Castellón</b>	1003
Response to comments on IJOMS publication <b>Y.Y. Leung and L.K. Cheung</b>	1003
Using Ferguson mouth gag to improve the visibility and surgical access in TMJ surgery (Arakeri's TMJ Technique) <b>G. Arakeri and P.A. Brennan</b>	1004
Using Ferguson mouth gag to improve the visibility and surgical access in TMJ surgery (Arakeri's TMJ Technique) <b>C.J. Perumal and M.M. Bouckaert</b>	1004

The *International Journal of Oral and Maxillofacial Surgery* offers a rapid publication of six weeks from acceptance. Forthcoming articles, accepted for publication, can be accessed at <http://www.sciencedirect.com>

# JOURNAL OF THE HISTORY OF DENTISTRY. CONTENTS

Vol. 59, No. 2, Summer/Fall 2011

Obituary: Ms. Aletha Kowitz <i>by David A. Chernin, DMD, MLS</i>	59
An Abbreviated History Of Osseous Surgery <i>by Robert J. Rudy, DMD &amp; Eduardo Marcuschamer, DDS</i>	61
Local Anesthetics, Pulpal Blood Flow and C. Edmund Kells <i>by James L. Gutmann, DDS, Cert Endo, PhD (honoris causa), FACD, FICD, FADI</i>	90
The History of Dental Hygiene in South Korea <i>by Nancy K. Mann, RDH, MSED</i>	94
Book Review: <i>The Toothpick and its History</i> by Dr. Hans Sachs <i>reviewed by David A. Chernin, DMD, MLS</i>	101
Dental Postcards XLVII <i>by Arden G. Christen, DDS, MSD, MA &amp; Joan A. Christen, BGS, MS</i>	103
Dental Trade Cards XXXIII <i>by Theodore P. Croll, DDS &amp; Ben Z. Swanson, Jr., DDS</i>	105
From the Archives: Vol. 3, Nos. 5 & 6	107
Book Shop	111