

BUTLLETI DE SUMARIS

Octubre 2011



COL·LEGI OFICIAL D'ODONTÒLEGS I ESTOMATÒLEGS DE CATALUNYA
BIBLIOTECA.

TRAVESSERA DE GRÀCIA, 93-95 08006 BARCELONA TL. 93 3101555 FAX 93 3101556

e-mail: mnadal@coec.net

PRESENTACIÓ

El propòsit principal d'un Butlletí de Sumaris és la màxima difusió de la informació actualitzada que proporcionen les publicacions periòdiques. El Butlletí de Sumaris del COEC aplega, mensualment, els sumaris de les revistes d' Odontostomatologia i de matèries afins que es reben a la Biblioteca.

En cada número es dóna la relació dels títols d' aquestes revistes a continuació de la presentació. Els sumaris estan ordenats, al Butlletí, alfabèticament pel títol, essent també accessibles per la matèria general de la revista mitjançant l'Index de Matèries del Butlletí.

Aquesta eina bibliogràfica permet aproximar el perfil d'interès del lector al contingut de les principals publicacions periòdiques d'Odontostomatologia, sense necessitat d'estar-hi subscript. Totes les revistes relacionades es troben a la Biblioteca, de manera que l'usuari pot demanar, si li interessa, còpia de qualsevol dels articles citats.

REVISTES INCLOSES EN AQUEST BUTLLETÍ

- American Jnl. of Orthodontics & Dentofacial Orthopedics
- Avances en Odontoestomatología
- British Dental Journal
- Clinical Oral Implant Research
- Community Dentistry & Oral Epidemiology
- Dental Materials
- Endodoncia
- Gaceta dental
- Implant Dentistry
- International Journal of Oral and Maxillofacial Implants
- International Journal of Prosthodontics
- Journal of the American Dental Association (ed. Esp.)
- Journal of Clinical Periodontology
- Journal of the Esthetic and Restorative Dentistry
- Journal of Prosthetic Dentistry
- Maxillaris
- Oral Surgery, Oral Medicine, Oral Pathology
- Periodontology 2000
- Quintessence

Presurgical nasoalveolar molding improves outcomes in patients with cleft lip and palate. pg. 459 JS, Garfinkle; TW, King; BH, Grayson

Low-level laser therapy might reduce treatment time. pg. 459-460 M, Sousa; M, Scanavini; E, Sannomiya

Palatal expansion in adults: The nonsurgical approach. pg. 462,464,466,468 Handelman, Chester

Palatal expansion in adults: The surgical approach. pg. 463,465,467,469 Northway, William

Effects of latency on the quality and quantity of bone produced by dentoalveolar distraction osteogenesis. pg. 470-478 Moore, C.; Campbell, P.M.; Dechow, P.C.

Depth of resin penetration into enamel with 3 types of enamel conditioning methods: A confocal microscopic study. pg. 479-485 Ramesh Kumar, K. R. ; Shanta Sundari, K. K. b; Venkatesan, A.

Craniofacial growth variations in nasal-breathing, oral-breathing, and tracheotomized children. pg. 486-492 Bakor, S. F.; Enlow, D.H.; Pontes, P.

Stability of rapid maxillary expansion and facemask therapy: A long-term controlled study. pg. 493-500 Masucci, C.; Franchi, L.; Defraia, E.

Biodegradation of orthodontic metallic brackets and associated implications for friction. pg. 501-509 Regis, S. Jr. ; Soares, P.; Camargo, E.

Effects of rapid maxillary expansion on the cranial and circummaxillary sutures. pg. 510-519 Ghoneima, A. ; Abdel-Fattah, E.; Hartsfield, J.

Evaluation of retention protocols among members of the American Association of Orthodontists in the United States. pg. 520-526 Pratt, M.C. ; Kluemper, G .T.; Hartsfield, J. K.

Effect of fluoridated paste on the failure rate of precoated brackets bonded with self-etching primer: A prospective split-mouth study. pg. 527-530 Talic, N.F.

Comparison of deformation of 3 orthodontic miniplate lever arms. pg. 531-536 Trandem, K. C. ; Korach, C.S. ; Schindel, R.H.

Comparison of the antimicrobial activity of Listerine and Corsodyl on orthodontic brackets in vitro. pg. 537-542 Chen, Y.; Wong, R.W.K. ; Seneviratne, J.C.

Sex differences in the uptake of orthodontic services among adolescents in the United States. pg. 543-549 Harris, E.F. ; Glassell, B.E.

Long-term stability of LeFort III distraction osteogenesis with a rigid external distraction device in a patient with Crouzon syndrome. pg. 550-561 Kuroda, S.; Watanabe, K.; Ishimoto, K.

Orthodontic treatment of a patient with Lowe syndrome. pg. 562-568 Ruellas, A.C. de Oliveira ; Pithon, M. M.; dos Santos, R. L.

Novel application of the 2-piece orthodontic C-implant for temporary crown restoration after orthodontic treatment. pg. 569-579 Jeong, D.M.; Choi, B.; Choo, H.R.

Multiple hyperdontia: Report of an unusual case. pg. 580-584 Pereira, M.N.; de Almeida, L.E.; Martins, M.T.

Registration accuracy in the integration of laser-scanned dental images into maxillofacial cone-beam computed tomography images. pg. 585-591 Noh, H.; Nabha, W.; Cho, J.H.

Can you hear me now?. pg. 592-594 Jerrold, L.

Sources of bias in clinical trials. pg. 595-596 Pandis, N.

Handbook of cephalometric superimposition. Book or Media Review pg. 597 Little, Robert

Directory: AAO Officers and Organizations. pg. 598

AVANCES en odontología

Vol. 27- Núm. 5 - SEPTIEMBRE-OCTUBRE 2011

SUMARIO

A nuestros lectores	229
Restauraciones estéticas de porcelana pura. Sistema Cercon FERNÁNDEZ BODEREAU E, BESSONE LM, CABANILLAS G	231
Hiperplasia coronoidea bilateral. Una rara patología causante de disfunción temporomandibular EQUIA DEL VALLE A, URIBARRI ETXEBARRIA A, MARTÍNEZ-CONDE LLAMOSAS R, LÓPEZ VICENTE J, GINESTAL E, AQUIRRE URIZAR JM	241
Endodoncia preventiva: Protección pulpar mediante la técnica de eliminación de la caries en etapas (<i>stepwise excavation</i>) CASTELLANOS-COSANO L, MARTÍN-GONZÁLEZ J, CALVO-MONROY C, LÓPEZ-FRÍAS FJ, VELASCO-ORTEGA E, LLAMAS-CARRERAS JM, SEGURA-EGEA JJ	245
Dientes neonatales: Reporte de un caso y revisión de la literatura SOUZA ACRA, NORMANDIA CS, MELO LT, LÓPEZ ALVARENGA R, SOUZA LN	253
Asociación entre la diabetes mellitus y las infecciones crónicas orales de origen endodóncico CASTELLANOS-COSANO L, MARTÍN-GONZÁLEZ J, CALVO-MONROY C, LÓPEZ-FRÍAS FJ, SÁNCHEZ-DOMÍNGUEZ B, LLAMAS-CARRERAS JM, SEGURA-EGEA JJ	259

ACEPTADA EN EL ÍNDICE BIBLIOGRÁFICO ESPAÑOL EN CIENCIAS DE LA SALUD (IBECS) Y EN SCIELO.

LAS DIRECCIONES DE INTERNET PARA ENCONTRAR LAS REVISTAS INDEXADAS SON LAS SIGUIENTES:

AVANCES EN ODONTOESTOMATOLOGÍA

http://scielo.isciii.es/scielo.php/script_sci_serial/pid_0213-1285/lng_es/nr

AVANCES EN PERIODONCIA E IMPLANTOLOGÍA ORAL

http://scielo.isciii.es/scielo.php/script_sci_serial/pid_1130-1457/lng_es/nr

BDJ

BRITISH DENTAL JOURNAL
 incorporating DENTAL BUSINESS

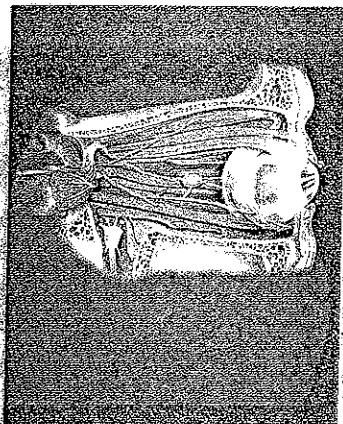

Abducens nerve (cranial nerve VI)

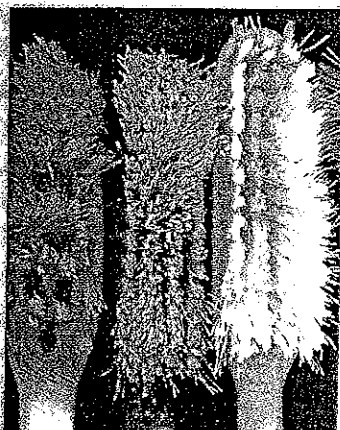

Old toothbrushes on display at Saatchi Gallery p247



Clinical simulation centre opened p249

COVER IMAGE

ABDUCENS NERVE (CRANIAL NERVE VI)

The cover images in volume 211 of the Journal depict the 12 cranial nerves, showing both their origin in the brain and the areas that they innervate. This issue's cover features the abducens nerve (shown in bright yellow) which serves the lateral rectus muscle of the eye, illustrated here cut and folded back to reveal the nerve in question. Other nerves on the illustration are shown in paler yellow to distinguish them from the featured cranial nerve; they include the pterygopalatine and ciliary ganglio and the infraorbital, zygomatic and ciliary nerves.

Illustrated in watercolour by Joanna Culley BA (Hons) MMAA RMIP, Medical and Scientific Artist
www.medical-artist.com
 Tel: +44 (0)203 287 7202

EDITORIAL

- 241 A relentless pursuit
 Nick Malden

LETTERS

- 243 Woeful ignorance
 Not justified
- 244 Altogether manageable
 Upholding standards
 Facial swellings
 Wholly unsupportive
- 245 Out of touch

NEWS

- 247 Honours, awards, appointments
 Old toothbrushes on display at Saatchi Gallery
 Assess your patients' anxiety
- 248 Payment per patient for pilot practices
 Fruit juice not that bad after all
- 249 Clinical simulation centre opened

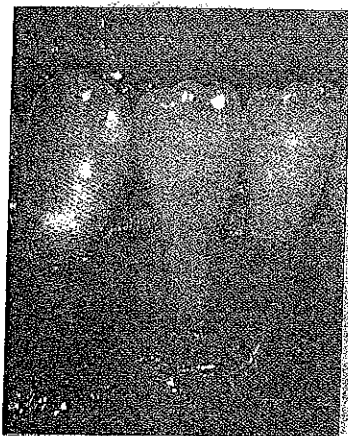

Example of thin gingival biotype and recession associated with bone dehiscence p251

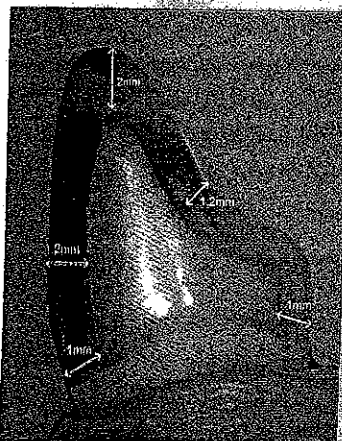

Dimensions for preparation of a silica/glass-based all-ceramic crown p257

PRACTICE

- 251 **Gingival recession: part 1. Aetiology and non-surgical management**
VERIFIABLE CPD PAPER
M. Patel, P. J. Nixon, M. F. W.-Y. Chan
- 257 **All-ceramic silica/glass-based crowns – clinical protocols**
VERIFIABLE CPD PAPER
B. Mizrahi
- 265 **The policy context for skill mix in the National Health Service in the United Kingdom**
P. Brocklehurst, M. Tickle

ABSTRACTS

- 271 **A selection of abstracts of clinically relevant papers from other journals** *John R. Radford*
Public health and preventing violence. Information obtained when treating victims could help reduce future violence
In vivo evaluation of different techniques for establishment of proximal contacts in posterior resin composite restorations
Effectiveness of anonymised information sharing and use in health service, police and local government partnership for preventing violence related injury: experimental study and time series analysis
Applied anatomy of the pterygomandibular space: improving the success of inferior alveolar nerve blocks

RESEARCH SUMMARIES

- 274 **Summary of: 'Oral health awareness in adult patients with diabetes: a questionnaire study'**
- 276 **Summary of: 'General dental practitioners' knowledge of polymerisation of resin-based composite restorations and light curing unit technology'**

ONLINE RESEARCH PAPERS

- E12 **Oral health awareness in adult patients with diabetes: a questionnaire study**
V. Bowyer, P. Sutcliffe, R. Ireland, A. Lindenmeyer, R. Gadsby, M. Graveney, J. Sturt, J. Dale
DOI: 10.1038/sj.bdj.2011.769
- E13 **General dental practitioners' knowledge of polymerisation of resin-based composite restorations and light curing unit technology**
A. Santini, S. Turner
DOI: 10.1038/sj.bdj.2011.768

EDUCATION

- 279 **An evaluation of student, patient and practitioner experience of general dental practice placements**
H. L. Craddock

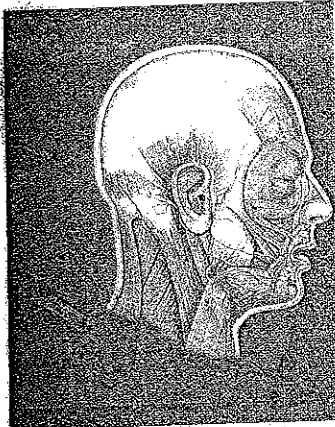

Facial nerve (cranial nerve VII)



DH initiative advocates 'sports candy' p309

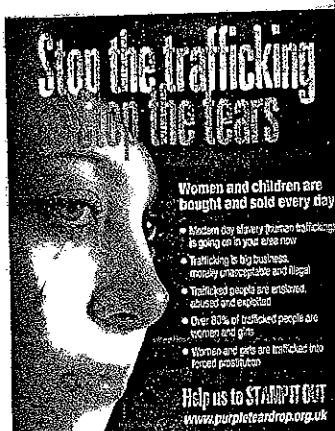

Help stamp out slavery p309

BDJ

BRITISH DENTAL JOURNAL
incorporating DENTAL BUSINESS

COVER IMAGE

FACIAL NERVE (CRANIAL NERVE VII)

The cover images in volume 211 of the Journal depict the 12 cranial nerves, showing both their origin in the brain and the areas that they innervate. This issue's cover features the facial nerve, which serves the digastric and stapedius muscles and those responsible for facial expression, innervates the salivary glands (with the exception of the parotid gland) and lacrimal gland, and receives taste stimuli from the anterior two-thirds of the tongue.

Illustrated in watercolour by Joanna Culley BA (Hons) MMAA RMIP, Medical and Scientific Artist
www.medical-artist.com
Tel: +44 (0)203 287 7202

EDITORIAL

- 303 Fair comment
Stephen Hancocks OBE

LETTERS

- 305 Government let down
Askew advice
Freedom of information
- 306 Just another number?
Spherical grey vesicles

NEWS

- 309 DH initiative advocates 'sports candy'
Long-term confidence in dentistry is low
Help stamp out slavery
- 310 Honours, awards, appointments
Two hundred years of American dental history on display
Unpredictable market revealed in practice sales
- 311 BDA bulletin
New Chair for General Dental Council



Pre-op view of a Miller's Class III recession defect on the lower left first molar p316

PRACTICE

- 315 Gingival recession: part 2. Surgical management using pedicle grafts
VERIFIABLE CPD PAPER

M. Patel, P. J. Nixon, M. F. W.-Y. Chan

ABSTRACTS

- 321 A selection of abstracts of clinically relevant papers from other journals *John R. Radford*

Social determinants and dental health

How primary care dentists perceive and are influenced by research

Fifteen common mistakes encountered in clinical research

Headache: short- and long-term effectiveness of a prefabricated appliance compared to a stabilization appliance

RESEARCH SUMMARIES

- 322 Summary of: 'Current practices and intention to provide alcohol-related health advice in primary dental care'

- 324 Summary of: 'Are sugar-free confections really beneficial for dental health?'

ONLINE RESEARCH PAPERS

- E14 Current practices and intention to provide alcohol-related health advice in primary dental care VERIFIABLE CPD PAPER

S. Shepherd, D. Bonnetti, J. E. Clarkson, G. R. Ogden, L. Young

DOI: 10.1038/sj.bdj.2011.822

- E15 Are sugar-free confections really beneficial for dental health?

H. Nadimi, H. Wesamaa, S.-J. Janket, P. Bollu, J. H. Meurman

DOI: 10.1038/sj.bdj.2011.823

CLINICAL ORAL IMPLANTS RESEARCH

Discover this journal online at
WILEY ONLINE LIBRARY
wileyonlinelibrary.com/doi/10.1002/jor

Volume 22 • Number 10 • October 2011

Contents

A 2-year prospective study on immediate loading with fluoride-modified implants in the edentulous mandible	1111	B. Collaert, L. Wijnen & H. De Bruyn
Morse taper connection implants supporting "planned" maxillary and mandibular bar-retained overdentures: a 5-year prospective multicenter study	1117	C. Mangano, F. Mangano, J. A. Shibli, M. Ricci, R. L. Sammons & M. Figliuzzi
Vertical ridge augmentation of atrophic posterior mandible using an inlay technique with a xenograft without miniscrews and miniplates: case series	1125	A. Scarano, F. Carinci, B. Assenza, M. Piattelli, G. Murmura & A. Piattelli
Bone remodelling after regenerative procedures around implants placed in fresh extraction sockets: an experimental study in Beagle dogs	1131	A. Barone, M. Ricci, J. L. Calvo-Guirado & U. Covani
Alveolar ridge dimensions in maxillary posterior sextants: a retrospective comparative study of dentate and edentulous sites using computerized tomography data	1138	R. Farina, M. Pramstaller, G. Franceschetti, C. Pramstaller & L. Trombelli
Effect of bovine bone and collagen membranes on healing of mandibular bone blocks: a prospective randomized controlled study	1145	L. Cordaro, F. Torsello, S. Morcavallo & V. M. di Torresanto
Assessment of mini-implant displacement using cone beam computed tomography	1151	M. Alves Jr, C. Baratieri & L. I. Nojima
Computed tomography-based evaluation of template (NobelGuide™)-guided implant positions: a prospective radiological study	1157	C. Vasak, G. Watzak, A. Gahleitner, G. Strbac, M. Schemper & W. Zechner
Location of posterior superior alveolar artery and evaluation of maxillary sinus anatomy with computerized tomography: a clinical study	1164	G. N. Güncü, Y. D. Yildirim, H.-L. Wang & T. F. Tözüm
Dimension of the facial bone wall in the anterior maxilla: a cone-beam computed tomography study	1168	A. L. Januário, W. R. Duarte, M. Barriviera, J. C. Mesti, M. G. Araújo & J. Lindhe
The effect of zirconia and titanium implant abutments on light reflection of the supporting soft tissues	1172	R. van Brakel, H. J. Noordmans, J. Frenken, R. de Roode, G. C. de Wit & M. S. Cune
Primary stability and self-tapping blades: biomechanical assessment of dental implants in medium-density bone	1179	Y.-S. Kim & Y.-J. Lim
Effect of platform switching on peri-implant bone levels: a randomized clinical trial	1185	N. Enkling, P. Jöhren, V. Klimberg, S. Bayer, R. Mericske-Stern & S. Jepsen
Enhancing bone formation by transplantation of a scaffold-free tissue-engineered periosteum in a rabbit model	1193	D. Ma, H. Yao, W. Tian, F. Chen, Y. Liu, T. Mao & L. Ren
Sinus bone formation and implant survival after sinus membrane elevation and implant placement: a 1- to 6-year follow-up study	1200	G. Cricchio, L. Sennerby & S. Lundgren

This journal is available online at Wiley Online Library.
Visit wileyonlinelibrary.com/journal/cir to search the articles and register for table of contents e-mail alerts.

Clinical Oral Implants Research is covered by Current Contents®/Clinical Medicine, the Science Citation Index®, and SciSearch®.

Does oral infection cause cardiovascular disease? Oral and moral challenges. pg. 385-392 Hofmann, B.M.

Association between tooth extraction due to infection and myocardial infarction. pg. 393-397 Haheim, L.L.; Olsen, I.; Rnningen, K.S.

Gender-dependent associations between socioeconomic status and tooth loss in working age people in the Study of Health in Pomerania (SHIP), Germany. pg. 398-408 Mundt, T.; Polzer, I.; Samietz, S.

Tooth loss, chewing habits, and food choices among older Nigerians in Plateau State: a preliminary study. pg. 409-415 Akpata, E. ; Otoh, E. ; Enwonwu, C.

Evaluation of the implementation of an 'oral hygiene protocol' in nursing homes: a 5-year longitudinal study. pg. 416-425 De Visschere, L. ; de Baat, C. ; Schols, J.M.G.A.

Factors influencing fluoride ingestion from dentifrice by children. pg. 426-432 Kobayashi, C.A.N.; Belini, M.R.; Italiani, F. de Moraes

Evaluation of a brief tailored motivational intervention to prevent early childhood caries. pg. 433-448 Ismail, A.I. ; Ondersma, S.; Willem J.

Rasch validation of the early childhood oral health impact scale. pg. 449-457 Wong, H.M. ; McGrath, C.P.J. ; King, N.M.

A study on moral hazard in dentistry: costs of care in the private and the public sector. pg. 458-464 Tuominen, R. ; Eriksson, A.L.

Paying for the wrong kind of performance? Financial incentives and behaviour changes in National Health Service dentistry 1992-2009. pg. 465-473 Tickle, M.; McDonald, R.; Franklin, J.

Development of the Two-Stage Rapid Estimate of Adult Literacy in Dentistry. pg. 474-480 Stucky, B.D. ; Lee, J.Y. ; Lee, S.Y.

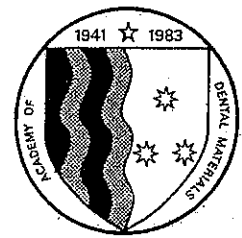

Contents

- 955 22-Year clinical evaluation of the performance of two posterior composites with different filler characteristics
P.A. Da Rosa Rodolpho, T.A. Donassollo, M.S. Cenci, A.D. Loguercio, R.R. Moraes, E.M. Bronkhorst, N.J.M. Opdam, F.F. Demarco
- 964 Non-destructive examination of interfacial debonding using acoustic emission
H. Li, J. Li, X. Yun, X. Liu, A.S.-L. Fok
- 972 Improving performance of dental resins by adding titanium dioxide nanoparticles
J. Sun, A.M. Forster, P.M. Johnson, N. Eidelman, G. Quinn, G. Schumacher, X. Zhang, W.-I. Wu
- 983 The effect of specimen temperature on the polymerization of a resin-composite
R.B. Price, J.M. Whalen, T.B. Price, C.M. Felix, J. Fahey
- 990 Real time neutron diffraction and NMR of the Empress II glass-ceramic system
M.D. O'Donnell, R.G. Hill, N. Karpukhina, R.V. Lawc
- 997 Improving some selected properties of dental polyacid-modified composite resins
P.J. Milward, G.O. Adusei, C.D. Lynch
- 1003 Sorption of water, ethanol or ethanol/water solutions by light-cured dental dimethacrylate resins
I.D. Sideridou, M.M. Karabela
- 1011 Joining dental ceramic layers with glass
M.A. Saied, I.K. Lloyd, W.K. Haller, B.R. Lawn
- 1017 Acids with an equivalent taste lead to different erosion of human dental enamel
M. Beyer, J. Reichert, J. Bossert, B.W. Sigusch, D.C. Watts, K.D. Jandt
- 1024 Effect of surface pre-treatments on the zirconia ceramic-resin cement microtensile bond strength
A. Casucci, F. Monticelli, C. Goracci, C. Mazzitelli, A. Cantoro, F. Papacchini, M. Ferrari
- 1031 Clinical performance of a new glass ionomer based restoration system: A retrospective cohort study
K. Friedl, K.-A. Hiller, K.-H. Friedl
- 1038 The influence of laser-textured dentinal surface on bond strength
A. Samad-Zadeh, M. Harsono, A. Belikov, K.V. Shatilova, A. Skripnik, P. Stark, C. Egles, G. Kugel
- 1045 Load-bearing capacity and failure types of anterior zirconia crowns veneered with overpressing and layering techniques
B. Stawarczyk, M. Özcan, M. Roos, A. Trottmann, I. Sailer, C.H.F. Hammerle

Online only article

- e197 Retentive strength and sealing ability of new self-adhesive resin cements in fiber post luting
A. Cantoro, C. Goracci, A. Vichi, A. Mazzoni, G.M. Fadda, M. Ferrari

Indexing Services

Dental Materials is indexed by *Index Medicus*, *BIOSIS*, *Current Contents*, *SciSearch*, *Research Alert*, *UnCover*, *Reference Update*, *UMI*, *Silver Platter*, *Excerpta Medica*, *CAB International* and *CINAHL*.
The journal is available in microfilm from UMI.

Available online at www.sciencedirect.com

SciVerse ScienceDirect

This journal is part of Science Direct's free alerting service which sends tables of contents and favourite topics for Elsevier books and journals. You can register by clicking "Alerts" at www.sciencedirect.com



Amsterdam • Boston • London • New York • Oxford • Paris • Philadelphia • San Diego • St. Louis

endodoncia

Sumario

Volumen 29 Número 3 JULIO-SEPTIEMBRE 2011

NOTA DE LA PRESIDENTA <i>R.Mª Suárez Feito</i>	117
NOTA DEL EDITOR <i>J. Pumarola</i>	118
ARTÍCULOS INVESTIGACIÓN	
Evaluación de la conformación de conductos radiculares obtenida mediante el uso de dos sistemas rotatorios: un estudio <i>ex vivo</i> <i>R. Testa, M. Testa, S. Di Pietro, G. Salaverry</i>	119
Biocompatibilidad del MTA-Angelus, cemento Portland blanco y súper EBA adicionado con cemento Portland blanco implantados en tejido subcutáneo de ratas <i>Á. Santos Trinidad, J.O. Pérez Ceballos, N. Juárez Broom, L.E. Martínez Calixto</i>	126
CASO CLÍNICO	
Análisis mediante microscopía electrónica de barrido de una lima separada. A propósito de un caso <i>J.N.R. Martins, M. Saura</i>	131
REVISIÓN CLÍNICA	
Retratamiento endodóntico de un primer molar inferior con gran lesión perirradicular: control a los 3 años mediante tomografía computarizada de haz cónico <i>F. Abella Sans, M. Mercadé Bellido, L.M. Teixidó Michel, S. Analí Moscoso Quijada, R. Bueno Martínez, M. Roig Cayón</i>	137
REVISIÓN BIBLIOGRÁFICA	
Actualización en endodoncia 2010 <i>C. Canalda Sahli, J. Pumarola Suñé, E. Berástegui Jimeno</i>	145
AGENDA PROFESIONAL	165

European Journal of Orthodontics

Volume 33 Issue 5 October 2011

- Chatziagianni, A. **Comparative analysis of numerical and experimental data of orthodontic mini-implants** P. 468-475
- Jeremiah, H.G. **Social perceptions of adults wearing orthodontic appliances: a cross-sectional study** P. 476-482
- Cernochova, P. **Root resorption associated with ectopically erupting maxillary permanent canines: a computed tomography study** P. 483-491
- Rozylo-Kalinowska, I. **Dental age in patients with impacted maxillary canines related to the position of the impacted teeth** P. 492-497
- Marchisella, C. **Identification of a novel RUNX2 gene mutation in an Italian family with cleidocranial dysplasia** P. 498-502
- Boonpitaksathit, T. **Dental age assessment of adolescents and emerging adults in United Kingdom Caucasians using censored data for stage H of third molar roots** P. 503-508
- Albajalan, O.B. **Craniofacial morphology of Malay patients with obstructive sleep apnoea** P. 509-514
- Germec-Cakan, D. **Uvulo-glossopharyngeal dimensions in non-extraction, extraction with minimum anchorage, and extraction with maximum anchorage** P. 515-520
- Rüger, D. **Shear bond strength after multiple bracket bonding with or without repeated etching** P. 521-527
- Lim, H.J. **Predictors of initial stability of orthodontic miniscrew implants** P. 528-532
- Türköz, C. **The effect of drill-free and drilling methods on the stability of mini-implants under early orthodontic loading in adolescent patients** P. 533-536
- Tan, S.S.W. **Picture archiving and communications systems: a study of reliability of orthodontic cephalometric analysis** P. 537-543
- Kalwitzki, M. **Effects of extraction treatment on maxillary and mandibular sagittal development in growing patients** P. 544-550
- Ge, Y.S. **A follow-up study of early interceptive treatment of primary anterior crossbites** P. 551-557
- Ekuni, D. **Relationship between impacts attributed to malocclusion and psychological stress in young Japanese adults** P. 558-563
- Márquez Hernández, R.A. **Sex hormones receptors play a crucial role in the control of femoral and mandibular growth in newborn mice** P. 564-569
- Abu Alhajja, E.S.J. **Mandibular third molar space in different antero-posterior skeletal patterns** P. 570-576
- Bernard Low, B. **Ultrastructure and morphology of biofilms on thermoplastic orthodontic appliances in 'fast' and 'slow' plaque formers** P. 577-583
- Ramos, S. De P. **Anti-dentine antibodies with root resorption during orthodontic treatment** P. 584-591
- Malkoç, S. **Maxillary and mandibular mesiodistal tooth sizes among different malocclusions in a sample of the Turkish population** P. 592-596

XIV EDICIÓN DE LOS PREMIOS GACETA

DENTAL

10

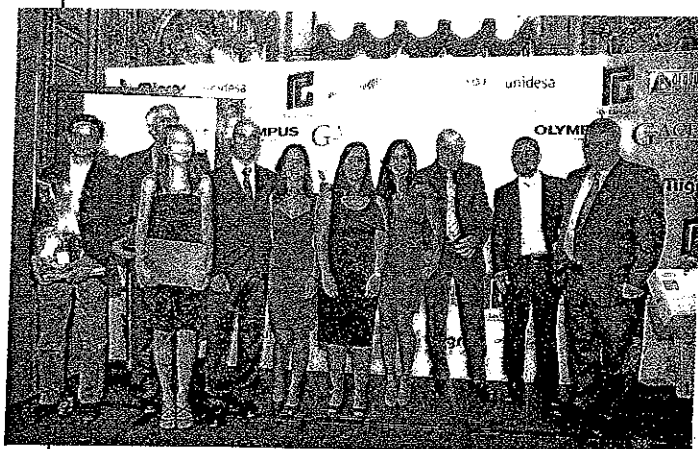

ACTUALIDAD

70

- Más de 300 dentistas se reúnen en Roma durante el III Congreso de la división europea de la World Federation for Laser Dentistry (WFLD-ED)..... 70
- Representantes del Colegio de Dentistas de Navarra se reúnen con la nueva consejera de salud..... 72
- Acto de clausura de la X Promoción del Master de Cirugía Bucal de la Universidad de Sevilla. 72



- Casi un 90 por 100 de los casos de halitosis tienen origen en la boca..... 73
- El Colegio de Higienistas Dentales de la Comunidad de Madrid pone en marcha la plataforma de e-learning e-Higiene..... 74

- El Dr. Fernando Rojas-Vizcaya participa en la 41 reunión anual de SEPES que se celebra en octubre en Tarragona 74
- La Asociación Valenciana de Estudiantes de Odontología (AVEO) participa en la IV Feria de la Salud de Moncada..... 75
- HIDES representó a España en la reunión europea de higienistas..... 76
- El Colegio Oficial de Odontólogos y Estomatólogos de Salamanca renueva sus órganos de gobierno..... 76
- Un nuevo estudio de IDIBELL aborda las complicaciones en los pacientes fumadores tratados con implantes dentales 76
- Nuevo proceso de convalidación de la experiencia laboral para obtener el título oficial de higiene dental..... 77
- Nuevos avances en medicina regenerativa..... 78
- El Dr. Mariano Sanz, elegido periodoncista destacado por la FIPP 80
- Partido de fútbol amistoso entre dentistas y prótesis navarros el Día Mundial de la Salud Bucodental..... 80
- El Dentibús pasó por A Coruña en septiembre .. 82

OPINIÓN

86

- Terapias y terapeutas, por el Dr. Manuel Peleato..... 86

PÁGINAS CONGRESUALES

88

- Francisco Gutiérrez Molero, presidente de ACADEN, nos habla de las XVII Jornadas de la Asociación Científica para la Defensa e Investigación de la Prótesis Dental en Andalucía 88
- Dr. Ricardo Carmona, presidente del comité organizador del III Congreso SOCE (Sociedad Española de Odontología Computarizada) 92

HISTORIA

96

- Ministrantes y practicantes en los albores del corporativismo odontológico español: los colegios de sangradores y dentistas de Sevilla, por Raúl Expósito González. 96

CIENCIA

108

- Sobredentaduras sobre implantes, por el Dr. Juan Antonio San Martín. 108

CASO CLÍNICO 120

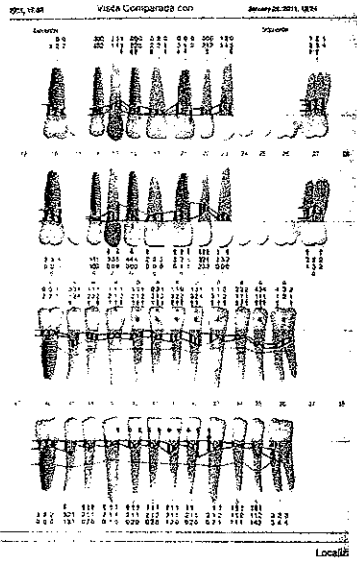

Tratamiento combinado periodontal-implantológico: soluciones razonables a problemas complejos, por el Dr. Antonio Lorente Pérez Sierra. 120

Tratamiento multidisciplinario de un diente anquilosado en el frente anterior, por la Dra. Fé Serrano y colbs. 134

Cierre de diastemas. Clasificación y técnicas con composite, por el Dr. Fernando Aufrán. 156

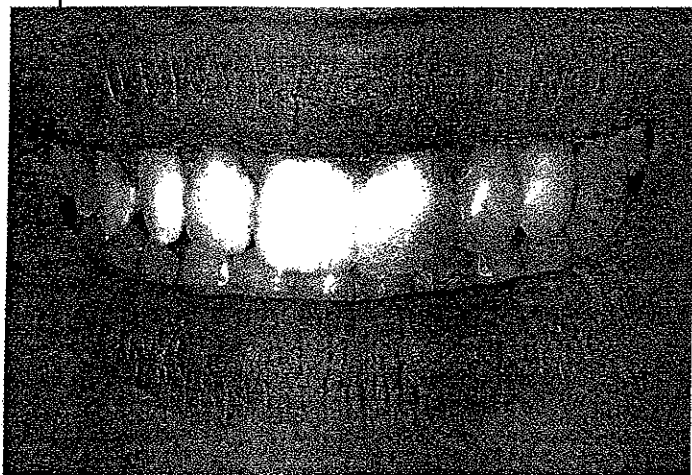

FICHAS 184

Finalización de un tratamiento ortodóncico con eliminación de diastemas con técnica directa, por el Dr. Newton Cardoso. 184

INFORME 200

Retención y recidiva, por el Dr. Ignacio Olmos y colabs. 200

Implante corto en la posición 16 como alternativa a la elevación del seno maxilar, por el Dr. Fernando Molina Lazcano. 209

GESTIÓN 218

La clínica dental excelente (III), por Marcial Hernández Bustamante. 218

CLAVES MULTIMEDIA 222

Preparados, listos... ¡ya!, por Iñaki Lauret. 222

FOTOGRAFÍA DIGITAL 230

Por Marcel Martín. 230

EMPRESAS 232

PRODUCTOS 244

AGENDA 256

ANUNCIOS BREVES 302

CALENDARIO DE CONGRESOS 306

DIRECTORIO 308

Recorte este anuncio para su técnico

DENTISTAS / PROTÉSICOS

Reduzca sus gastos de reparación
Exija repuestos originales
+calidad +economía +garantía
Solicítelos a su servicio técnico

RUMAR CEDEIRA, S.L. - Tel: 984 488 606 - E-mail: rumarcedeira@rumarcedeira.com
www.rumarcedeira.com

IMPLANT DENTISTRY VOLUME 20(5) OCTOBER 2011

THE AUTHORS, THE JOURNAL, THE PUBLISHER, AND THE READER. EDITORIAL P. 327 PEREL, M. L.

REVIEW OF ECTODERMAL DYSPLASIA: CASE REPORT ON TREATMENT PLANNING AND SURGICAL MANAGEMENT OF OLIGODONTIA WITH IMPLANT RESTORATIONS. P. 328-330 LI,D.; LIU,Y.; MA, W.

IDENTIFICATION AND TREATMENT OF BISPHOSPHONATE-ASSOCIATED ACTINOMYCOTIC OSTEONECROSIS OF THE JAWS. P. 331-336 LEE, C.Y.S.; PIEN, F.D.; SUZUKI, J.B.

SINUS AUGMENTATION SURGERY AFTER ENDOSCOPIC SINUS SURGERY FOR THE TREATMENT OF CHRONIC MAXILLARY SINUSITIS: A CASE REPORT. P. 337-340 TOBITA,T.; NAKAMURA, M.; UENO, T.

IMMEDIATE LOADING OF FREESTANDING IMPLANTS USING CORTICAL SATELLITE IMPLANTS: 3-YEAR RESULTS OF AN ONGOING PROSPECTIVE STUDY. P. 341-344 ENGELKE, W.; DECCO, O. A.; CURA, A.C.

IMPLANT DISPLACEMENT INTO THE MANDIBLE: AN UNUSUAL COMPLICATION DURING IMPLANT SURGERY. P. 345-348 DOH, R.M.; PANG, N.S.; KIM, K.D.

COMPARISON OF 3 LUTING AGENTS ON RETENTION OF IMPLANT-SUPPORTED CROWNS ON 2 DIFFERENT ABUTMENTS. P. 349-353 GUNCU, M. B.; CAKAN, U.; CANAY, S.

3D FINITE ELEMENT ANALYSIS OF CHANGES IN STRESS LEVELS AND DISTRIBUTIONS FOR AN OSSEOINTEGRATED IMPLANT AFTER VERTICAL BONE LOSS. P. 354-359 YOON, K.H.; KIM, S.G.; LEE, J.H.

RISK OF LINGUAL PLATE PERFORATION DURING IMPLANT PLACEMENT IN THE POSTERIOR MANDIBLE: A HUMAN CADAVER STUDY. P. 360-363 DOLEONG, D.J.M.; CHAN, H.L.; YEH, C.Y.

PRINCIPAL COMPONENT ANALYSIS: A NOVEL ANALYSIS TO EVALUATE THE CHARACTERISTICS OF OSSEOINTEGRATION OF DIFFERENT IMPLANT SURFACES. P. 364-368 JIMBO, R.; FERNANDEZ-RODRIGUEZ, J.; SUL, Y.T.

OSTEOINTEGRATION OF AUTOGENOUS BONE GRAFT ASSOCIATED WITH OSTEOBLASTIC CELLS UNDER TREATMENT WITH CAFFEINE. P. 369-373 MACEDO, R.M. ; LACERDA, S.A.; BRENTGANI, L.G.

FATIGUE RESISTANCE OF 2 DIFFERENT CAD/CAM GLASS-CERAMIC MATERIALS USED FOR SINGLE-TOOTH IMPLANT CROWNS. P. 374-378 CAVUSOGLU, Y. ; SAHIN, E.; GURBUZ, R.

TEMPERATURE INCREASE DURING CO2 AND ER:YAG IRRADIATION ON IMPLANT SURFACES. P. 379-382 GEMINIANI, A.; CATON, J.G.; ROMANOS, G.E.

SINUS LIFT WITH AUTOLOGOUS BONE ALONE OR IN ADDITION TO EQUINE BONE: AN IMMUNOHISTOCHEMICAL STUDY IN MAN. P. 383-388 ARTESE, L.; PIATTELLI, A.; DI STEFANO, D. A.

BONE REGENERATION IN THE MAXILLARY SINUS USING AN AUTOLOGOUS FIBRIN-RICH BLOCK WITH CONCENTRATED GROWTH FACTORS ALONE. P. 389-395 SOHN, D.S.; HEO, J.U.; KWAK, D.H.

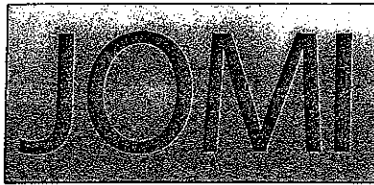

The International Journal of ORAL & MAXILLOFACIAL IMPLANTS

Table of Contents

Volume 26 • NUMBER 5 • 2011

ISSN 0882-2786 (print) • ISSN 1942-4434 (online)

**IMPLANT
SCIENCE**

- 941 Influence of Microgap Location and Configuration on Radiographic Bone Loss Around Submerged Implants: An Experimental Study in Dogs**
Dietmar Weng/Maria José Hitomi Nagata/Alvaro Francisco Bosco/
Luiz Gustavo Nascimento de Melo
- 947 Osteogenic Potential of Effective Bone Engineering Using Dental Pulp Stem Cells, Bone Marrow Stem Cells, and Periosteal Cells for Osseointegration of Dental Implants**
Kenji Ito/Yoichi Yamada/Sayaka Nakamura/Minoru Ueda
- 955 A Comparative Study of the Role of Cytokine Polymorphisms Interleukin-10 and Tumor Necrosis Factor Alpha in Susceptibility to Implant Failure and Chronic Periodontitis**
Ceyda Gurol/Ender Kazazoglu/Behiye Dabakoglu/May Korachi
- 961 Three-Dimensional Finite Element Analysis of Titanium and Yttrium-Stabilized Zirconium Dioxide Abutments and Implants**
Alper Çağlar/Bilge Turhan Bal/Seçil Karakoca/Cemal Aydın/Handan Yılmaz/Şenol Sarısoy
- 970 Wear at the Titanium-Zirconia Implant-Abutment Interface: A Pilot Study**
Michael W. Klotz/Thomas D. Taylor/A. Jon Goldberg
- 976 Biomechanical Comparison of Axial and Tilted Implants for Mandibular Full-Arch Fixed Prostheses**
Kyea-Soon Kim/Yu-Lee Kim/Ji-Myung Bae/Hye-Won Cho
- 985 Novel Application of Cytodetachment Technology to the Analysis of Dental Implant Surfaces**
Neel B. Bhatavadekar/Jerry Hu/Kevin Keys/Gidon Ofek/Kyriacos A. Athanasiou
- 991 Analysis of Cathepsin-K Levels in Biologic Fluids from Healthy or Diseased Natural Teeth and Dental Implants**
Nermin Yamalik/Sevim Günday/Kamer Kilinc/Erdem Karabulut/
Ezel Berker/Tolga F. Tözüm
- 998 Evaluation of the Bioactivity of Titanium After Varied Surface Treatments Using Human Osteosarcoma Osteoblast Cells: An In Vitro Study**
Raj Gaurav Singh
- 1004 Proliferation Assessment of Primary Human Mesenchymal Stem Cells on Collagen Membranes for Guided Bone Regeneration**
Qin Liu/Andreas Humpe/Dimitris Kletsas/Frauke Warnke/Stephan T. Becker/
Timothy Douglas/Sureshan Sivananthan/Patrick H. Warnke
- 1011 Accuracy of Impressions for Internal-Connection Implant Prostheses with Various Divergent Angles**
Hee-Kon Jang/Sungtae Kim/June-Sung Shim/Keun-Woo Lee/Hong-Seok Moon
- 1016 The Effect of Different Screw-Tightening Techniques on the Strain Generated on an Internal-Connection Implant Superstructure. Part 2: Models Created with a Splinted Impression Technique**
Jung-Han Choi
- 1024 Publication Bias in Five Dental Implant Journals: An Observation from 2005 to 2009**
Judy Chia-Chun Yuan/Nodesh Shyamsunder/Valentim Adelino Ricardo Barão/
Damian J. Lee/Cortino Sukotjo

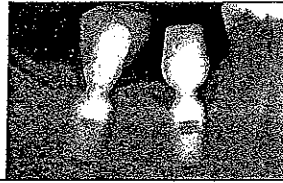
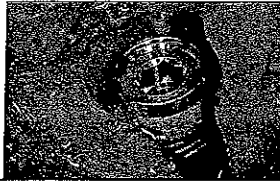

- 1033 Comparison of New Bone Formation in the Maxillary Sinus With and Without Bone Grafts: Immunochemical Rabbit Study**
Dong-Seok Sohn/Jee-Won Moon/Won-Hyuk Lee/Sang-Soo Kim/Chang-Woo Kim/
Kyung-Tak Kim/Yong-Suk Moon
- 1043 Implant-Prosthetic Rehabilitation of Anterior Partial Edentulism: A Clinical Review**
Gerald Krennmair/Rudolf Seemann/Michael Weinländer/
Walther Wegscheider/Eva Piehslinger
- 1051 Relationships Between Bone Density Values from Cone Beam Computed Tomography, Maximum Insertion Torque, and Resonance Frequency Analysis at Implant Placement: A Pilot Study**
Maria Ángeles Fuster-Torres/María Peñarrocha-Diago/
David Peñarrocha-Oltra/Miguel Peñarrocha-Diago
- 1057 Comparison of Magnesium-Enriched Hydroxyapatite and Porcine Bone in Human Extraction Socket Healing: A Histologic and Histomorphometric Evaluation**
Roberto Crespi/Paolo Capparè/Enrico Gherlone
- 1063 Factors Associated with Crestal Bone Gain on Single-Tooth Locking-Taper Implants: The Effect of Nonsteroidal Anti-Inflammatory Drugs**
Rainier A. Urdaneta/Shadi Daher/Joseph Leary/Kimberly Emanuel/Sung-Kiang Chuang
- 1079 A 5-Year Follow-up of 80 Implants in 44 Patients Placed Immediately After the Lateral Trap-Door Window Procedure to Accomplish Maxillary Sinus Elevation Without Bone Grafting**
I-Ching Lin/Anne Margaret Gonzalez/Hsin-Ju Chang/Shou-Yen Kao/Ta-Wei Chen
- 1087 An Inventory of Mandibular Fractures Associated with Implants in Atrophic Edentulous Mandibles: A Survey of Dutch Oral and Maxillofacial Surgeons**
Antariksa Soehardi/Gert J. Meijer/Rian Manders/Paul J. W. Stoelinga
- 1094 Clinical Prospective Study of a Modified Technique to Extend the Keratinized Gingiva Around Implants in Combination with Ridge Augmentation: One-Year Results**
Michael Stimmelmayer/Martin Stangl/Daniel Edelhoff/Florian Beuer
- 1102 Long-Term Outcome of Cemented Versus Screw-Retained Implant-Supported Partial Restorations**
Joseph Nissan/Demitri Narobai/Ora Gross/Oded Ghelfan/Gavriel Chaushu
- 1108 Immediate, Early, and Late Implant Placement in First-Molar Sites: A Retrospective Case Series**
Susanna Annibali/Isabella Bignozzi/Luciana Iacovazzi/Gerardo La Monaca/Maria Paola Cristalli
- 1123 Correction of Misfit in a Maxillary Immediate Metal-Resin Implant-Fixed Complete Prosthesis Placed with Flapless Surgery on Four Implants**
Burak Yilmaz/Carlos Suarez/Edwin McGlumphy
- 1123 Application of a Surgical Navigation System in the Rehabilitation of Maxillary Defects Using Zygoma Implants: Report of One Case**
Xiaojun Chen/Yiqun Wu/Chengtao Wang

CLINICAL APPLICATIONS

ONLINE ONLY CASE REPORTS

DEPARTMENTS

- | | |
|-------------------------------------|------------------------------------|
| 925 Editorial | 1129 Guidelines for Authors |
| 932 Thematic Abstract Review | 1133 Meetings |

- 397 Editorial: A New Text Underscores Missed Opportunities and a Need to Move Beyond Scholarly Platitudes**
George A. Zarb
- 401 An Interview with Dr Michael MacEntee**
- 405 Mandibular Two-Implant Overdentures: Prosthodontic Maintenance Using Different Loading Protocols and Attachment Systems**
Andrew Mackie/Karl Lyons/W. Murray Thomson/Alan G.T. Payne
- 417 A Critical Appraisal of the Survival and Complication Rates of Tooth-Supported All-Ceramic and Metal-Ceramic Fixed Dental Prostheses: The Application of Evidence-Based Dentistry**
Danielle Layton
- 428 Chewing Ability and Dental Functional Status**
Thoa C. Nguyen/Dick J. Witter/Ewald M. Bronkhorst/Anneloes E. Gerritsen/Nico H.J. Creugers
- 437 Factors Explaining Desire for Dental Implant Therapy: Analysis of the Results from a Longitudinal Study**
Birger Narby/Ingrid Collin Bagewitz/Björn Söderfeldt
- 445 Influence of Microgap Location and Configuration on Radiographic Bone Loss in Nonsubmerged Implants: An Experimental Study in Dogs**
Dietmar Weng/Maria José Hitomi Nagata/Christiane Mota Leite/
Luiz Gustavo Nascimento de Melo/Alvaro Francisco Bosco
- 453 Alternative Fabrication Method for Chairside Fiber-Reinforced Composite Resin Provisional Fixed Partial Dentures**
Ahmed Ballo/Pekka Vallittu

-
- 457 The Relationship of Bone Resorption Around Dental Implants to Abutment Design: A Preliminary 1-Year Clinical Study**
Istabrak Hasan/Friedhelm Heinemann/Christoph Bourauel
- 460 Maximizing Mandibular Denture Retention in the Sublingual Space**
Jia-Jin Chang/Jen-Hao Chen/Huey-Er Lee/Hong-Po Chang/Hong-Sen Chen/
Yi-Hsin Yang/Tsau-Mau Chou
- 465 Influence of Resilient Support of Abutment Teeth on Fracture Resistance of All-Ceramic Fixed Partial Dentures: An In Vitro Study**
Martin Rosentritt/Michael Behr/Peter Scharnagl/Gerhard Handel/Carola Kolbeck
- 469 Clinical Accuracy Outcomes of Closed-Tray and Open-Tray Implant Impression Techniques for Partially Edentulous Patients**
German O. Gallucci/Panos Pappaspyridakos/Linah M. Ashy/Go Eun Kim/
Nicholas J. Brady/Hans-Peter Weber
- 473 Research in Prosthodontics: A 10-Year Observation of Trends in Topics, Collaboration, and Funding**
Damian J. Lee/Judy Chia-Chun Yuan/Kent L. Knoernschild/Stephen D. Campbell/Cortino Sukotjo
- 479 Strain Development of Implant-Supported Fixed Prosthesis Copied Milled from Zirconia Ceramic**
Matthias Karl/Friedrich Graef/Manfred Wichmann
- 486 Upcoming Events**
-

SUMARIO



pág. 200

OPINIÓN

- 198 **Editorial.** Aumentar la inteligencia solo es una elección
Felipe Sáez Castillo

EN PORTADA

- 200 **Abuso de opioides.** Prevención del abuso de opioides terapéuticos.
Papel del dentista
R. C. Denisco, G. A. Kenna, M. G. O'Neil, R. J. Kulich, P. A. Moore,
W. T. Kane, N. R. Mehta, E. V. Hersh, N. P. Katz

PRÁCTICA CLÍNICA

- 214 **Revisión.** Preferencias del público en general en relación con la estética dentofacial frontal. *Factores dentarios*
M. Witt, C. Flores-Mir
- 226 **Xerostomía.** Xerostomía referida por los pacientes dentales y factores de riesgo asociados
A. Villa, A. Polimeni, L. Strohmenger, D. Ciccù, E. Gherlone, S. Abati

INVESTIGACIÓN

- 232 **Artículo español.** Medios diagnósticos en las lesiones del nervio dentario inferior
J. Sanz Alonso, C. Barona Dorado, E. Cáceres Madroño, F. Fernández Cáliz,
J. M. Martínez-González

FORMACIÓN CONTINUADA

- 237 El programa de Educación Dental Continuada de JADA, dirigido a todos los odontoestomatólogos licenciados en España, ofrece a los lectores la oportunidad de obtener créditos de Educación Continuada.

IL-23-producing CD68+ macrophage-like cells predominate within an IL-17-polarized infiltrate in chronic periodontitis lesions. pg. 879-886 Allam, J.P.; Duan, Y.; Heinemann, F.

Increased plasma levels epithelial cell-derived neutrophil-activating peptide 78/CXCL5 in periodontitis patients undergoing supportive therapy. pg. 887-893 Lappin, D. F. ; Murad, M. ; Sherrabeh, S. ; Ramage, G.

Oxidative and inflammatory status in Type 2 diabetes patients with periodontitis. pg. 894-901 Allen, E.M. ; Matthews, J. B. ; O'Halloran, D.J.

Evidence grade associating periodontitis with preterm birth and/or low birth weight: II. A systematic review of randomized trials evaluating the effects of periodontal treatment. pg. 902-914 Chambrone, L.; Pannuti, C. M.; Guglielmetti, M. R.

Periodontal regeneration versus extraction and prosthetic replacement of teeth severely compromised by attachment loss to the apex: 5-year results of an ongoing randomized clinical trial. pg. 915-924 Cortellini, P.; Stalpers, G.; Mollo, A.

Clinical effect of autologous platelet-rich fibrin in the treatment of intra-bony defects: a controlled clinical trial. pg. 925-932 Thorat, M.; Pradeep, A. R. ; Pallavi, B.

Prediction of future marginal bone level: a radiographic study. pg. 933-938 Bahrami, G.; Vath, M.; Wenzel, A.

Surgical therapy of advanced ligature-induced peri-implantitis defects: cone-beam computed tomographic and histological analysis. pg. 939-949 Schwarz, F.; Sahm, N.; Mihatovic, I.

Peri-implantitis and late implant failures in postmenopausal women: a cross-sectional study. pg. 950-955 Dvorak, G.; Arnhart, C.; Heuberger, S.

Antimicrobial efficacy of non-thermal plasma in comparison to chlorhexidine against dental biofilms on titanium discs in vitro - proof of principle experiment. pg. 956-965 Koban, I.; Holtfreter, B.; Hubner, N.O.

Histological evaluation of maxillary sinus floor augmentation with recombinant human growth and differentiation factor-5-coated [beta]-tricalcium phosphate: results of a multicenter randomized clinical trial. pg. 966-974 Stavropoulos, Andreas