

Sumario

CASO CLINICO 84

Anclaje esquelético con microtornillos en inclusiones dentarias. A propósito de un caso, por el Dr. Manuel J. Cortázar López 84

Regeneración ósea vertical para la colocación de un implante unitario mandibular posterior: membrana no reabsorbible vs. membrana reabsorbible, por el Dr. David González 94

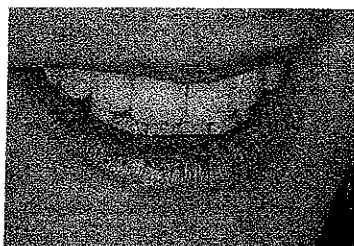

Diseño de la sonrisa, caso clínico, por el Dr. Moisés Fleitman 110

LABORATORIO 128

Muñones desmontables con el sistema Accu-Trac, Pindex y Kiefer. Protocolo y diferencias de manejo, por Rikka Kähkönen 128

FICHAS 148

Utilización de matriz dérmica acelular en recession gingivales: a propósito de un caso, por el Dr. Alfonso García Pérez y cols. 148

MERCADO DENTAL 160

La radiología panorámica en las clínicas dentales españolas, por D. Roberto Rosso 160

INFORME 164

El calzado sanitario: prevención de riesgos clínicos, por la Dra. Carmen Álvarez Quesada y cols. 164

DOCUMENTOS 174



"Teeth in one day", la otra cara de la moneda, por el Dr. Ignacio Corral Pazos de Provencos y cols. 174

INTERNET PARA LA CLÍNICA 194

La importancia del posicionamiento en la red, por D. Enrique Pizarro Guijarro 194

FOTOGRAFÍA DIGITAL 196

Por D. Marcel Martín 196

OCIO 198

Propuestas culturales y lúdicas para disfrutar del tiempo libre 198

EMPRESAS 200

PRODUCTOS 218

AGENDA 226

ANUNCIOS BREVES 268

CALENDARIO DE CONGRESOS 272

DIRECTORIO 274

NUEVA DIRECCIÓN

GACETA DENTAL

Avda. del Manzanares, 196
28026 MADRID
(Los teléfonos y los e-mails siguen siendo los mismos)

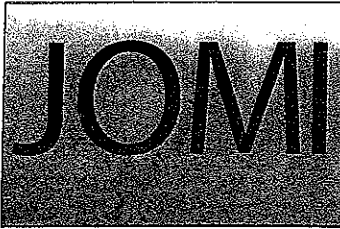

The International Journal of
ORAL & MAXILLOFACIAL IMPLANTS
Table of Contents

Volume 25 • Number 5 • 2010
ISSN 0882-2786

**IMPLANT
SCIENCE**

- 883 Insertion Torque in Different Bone Models with Different Screw Pitch: An In Vitro Study**
Bruno Orlando/Antonio Barone/Thierry M. Giorno/Luca Giacomelli/Paolo Tonelli/Ugo Covani
- 888 Use of the Molecular Precursor Method to Facilitate Thin Hydroxyapatite Coating of Titanium Fiber Web Scaffold and Enhance Bone Formation: An Experimental Study in Rat Cranial Bone Defects**
Makoto Hirota/Tohru Hayakawa/Akihiro Ametani/Yuka Monden/Yasuharu Noishiki/Iwai Tohnai
- 893 Effect of Implant Surface and Grafting on Implants Placed into Simulated Extraction Sockets: A Histologic Study in Dogs**
Ralf F. Schuler/Jim Janakievski/Beth M. Hacker/Robert B. O'Neal/Frank A. Roberts
- 901 Influence of Implant Collar Design on Stress and Strain Distribution in the Crestal Compact Bone: A Three-Dimensional Finite Element Analysis**
Wan-Ling Shen/Chen-Sheng Chen/Ming-Lun Hsu
- 911 Biomechanical Evaluation of Platform Switching in Different Implant Protocols: Computed Tomography-Based Three-Dimensional Finite Element Analysis**
Roberto S. Pessoa/Luis Geraldo Vaz/Elcio Marcantonio Jr/Jos Vander Sloten/Joke Duyck/Siegfried V. N. Jaecques
- 920 Volumetric Determination of the Amount of Misfit in CAD/CAM and Cast Implant Frameworks: A Multicenter Laboratory Study**
Carl Drago/Roxana L. Saldarriaga/Daniel Domagala/Riad Almasri
- 930 Three-Dimensional Analysis of Bone Formation After Maxillary Sinus Augmentation by Means of Microcomputed Tomography: A Pilot Study**
Sebastian Kühn/Hermann Götz/Torsten Hansen/Matthias Kreisler/Alexandra Behneke/Uli Heil/Heinz Duschner/Berndt d'Hoedt
- 939 Alleviation of Commercial Collagen Sponge- and Membrane-Induced Apoptosis and Dysfunction in Cultured Osteoblasts by an Amino Acid Derivative**
Masahiro Yamada/Katsutoshi Kubo/Takeshi Ueno/Fuminori Iwasa/Wael Att/Norio Hori/Takahiro Ogawa
- 947 Bone Loading Caused by Different Types of Misfits of Implant-Supported Fixed Dental Prostheses: A Three-Dimensional Finite Element Analysis Based on Experimental Results**
Werner Winter/Stefan Möhrle/Stefan Holst/Matthias Karl
- 953 Comparison of Strains for Splinted and Nonsplinted Implant Prostheses Using Three-Dimensional Image Correlation**
Nancy L. Clelland/Jeremy D. Seidt/Luiz Gustavo Dias Daroz/Edwin A. McGlumphy
- 960 Using the Best Available Evidence to Support Clinical Decisions in Implant Dentistry**
Clovis Mariano Faggion Jr/Marc Schmitter
- 970 Socket Morphology-Based Treatment for Implant Esthetics: A Pilot Study**
Gintaras Juodzbalys/Hom-Lay Wang

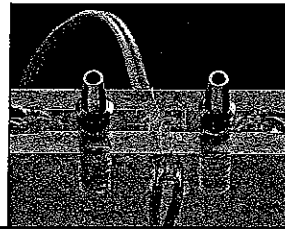

- 979 Microvascular Response to the Subperiosteal Implantation of Self-inflating Hydrogel Expanders**
Constantin von See/Nils-Claudius Gellrich/Kai-Hendrik Bormann/
Alexander Rahmann/Martin Rücker
- 985 Comparison of Initial Stability Parameters and Histomorphometric Analysis of Implants Inserted Into Extraction Sockets: Human Fresh Cadaver Study**
Sang-Ho Jun/Brian Myung W. Chang/Hans-Peter Weber/Jong-Jin Kwon
- 991 Influence of Artificial Aging on the Load-Bearing Capability of Straight or Angulated Zirconia Abutments in Implant/Tooth-Supported Fixed Partial Dentures**
Frank P. Nothdurft/Klaus E. Doppler/Kurt J. Erdelt/Andreas W. Knauber/Peter R. Pospiech
- 999 Accuracy of Bone Mapping and Guided Flapless Implant Placement in Human Cadavers Using a Model-Based Planning Procedure**
Maurice Fitzgerald/Michael O'Sullivan/Brian O'Connell/Frank Houston
- 1007 Immediate Loading as a Vehicle for Interdisciplinary Training in Implant Placement and Restoration**
Eun-Jin Park/Alexander Schrott/Paul A. Schnitman
This article is being republished. See errata on page 1007.
- 1011 Immediate Loading of Fixed Provisional Prosthesis Using Four Implants for the Rehabilitation of the Edentulous Arch: A Prospective Clinical Study**
Marc Hinze/Tobias Thalmeier/Wolfgang Bolz/Hannes Wachtel
- 1019 A 12-year Retrospective Analytic Study of the Implant Survival Rate in 177 Consecutive Maxillary Sinus Augmentation Procedures**
Gui-Youn Cho-Lee/Luis Naval-Gías/Sergio Castrejón-Castrejón/Ana Laura Capote-Moreno/
Raúl González-García/Jesús Sastre-Pérez/Mario Fernando Muñoz-Guerra
- 1028 Immediate Loading of Unsplinted Implants in the Anterior Mandible for Overdentures: A Case Series**
Phillip Roe/Joseph Y. K. Kan/Kitichai Rungcharassaeng/Jaime L. Lozada/
Alejandro S. Kleinman/Charles J. Goodacre/Jung-Wei Chen
- 1036 A Comparison of Clinical Outcomes for Implants Placed in Fresh Extraction Sockets Versus Healed Sites in Periodontally Compromised Patients: A 1-Year Follow-up Report**
Feilong Deng/Hua Zhang/Hui Zhang/Haibin Shao/Qifen He/Peifen Zhang
- 1041 Maxillary Reconstruction and Placement of Dental Implants After Treatment of a Maxillary Sinus Fungus Ball**
Giacomo Colletti/Giovanni Felisati/Federico Biglioli/Roberto Tintinelli/Davide Valassina

CLINICAL APPLICATIONS

TECHNOLOGY & CASE REPORTS

DEPARTMENTS

- 861 Editorial
865 Thematic Abstract Review
1050 Meetings

Contents

Invited Review Paper

- Adenomatoid odontogenic tumour: review of the literature and an analysis of 33 cases from South Africa
A. Mohamed, A.S. Singh, E.J. Raubenheimer and M.M.R. Bouckaert 843

Leading Clinical Paper

- 110 infants with unrepaired unilateral cleft lip: An anthropometric analysis of the lip and nasal deformities
X. He, B. Shi, S. Jiang, S. Li, Q. Zheng and W. Yan 847

Clinical Papers

- Masticatory muscle function three years after surgical correction of class III dentofacial deformity
L.V.V. Trawitzki, R.O. Dantas, F.V. Mello-Filho and W. Marques Jr 853
- Demographical and clinical aspects of sports-related maxillofacial and skull base fractures in hospitalized patients
N. Elhammali, A. Bremerich and J. Rustemeyer 857
- The treatment of sublingual gland tumours
G. Sun, X. Yang, E. Tang, J. Wen, M. Lu and Q. Hu 863
- Head and neck non-Hodgkin's lymphoma: a 20-year demographic study of 381 cases
S. Etemad-Moghadam, F. Tirgary, S. Keshavarz and M. Alaeddini 869
- Long-term results of trismus release in noma patients
P. Bisseling, J. Bruhn, T. Erdsach, A.M. Ettema, R. Sautter and S.J. Bergé 873
- Dentigerous cyst: a retrospective clinicopathological analysis of 2082 dentigerous cysts in British Columbia, Canada
L.L. Zhang, R. Yang, L. Zhang, W. Li, D. MacDonald-Jankowski and C.F. Poh 878

Research and Emerging Technologies

- Effect of bone block graft with rhBMP-2 on vertical bone augmentation
S.-J. Kim, H.-S. Shin and S.-W. Shin 883
- Prefabricated nerve conduits advance histomorphological and functional outcomes in nerve regeneration of the sciatic nerve of the rat
J. Rustemeyer and U. Dicke 889
- Static and dynamic periosteal elevation: a pilot study in a pig model
C. Tudor, L. Bumiller, T. Birkholz, P. Stockmann, J. Wiltfang and P. Kessler 897
- Analysis of bone volume using computer simulation system for secondary bone graft in alveolar cleft
T. Shiota, H. Kurabayashi, H. Ogura, K. Seki, K. Maki and S. Shintani 904
- Cancer genes alterations and HPV infection in oral squamous cell carcinoma
B. Popović, B. Jekić, I. Novaković, L. Luković, V. Konstantinović, M. Babić and J. Milašin 909
- Trehalose inhibits oral dryness by protecting the cell membrane
Y. Mori, F. Yano, N. Shimohata, S. Suzuki, U.I. Chung and T. Takato 916



The authors, editors, owners and publishers do not accept any responsibility for any loss or damage arising from actions or decisions based on information contained in this publication; ultimate responsibility for the treatment of patients and interpretation of published material lies with the medical practitioner. The opinions expressed are those of the authors and the inclusion in this publication of material relating to a particular product, method or technique does not amount to an endorsement of its value or quality, or of the claims made by its manufacturer.

Abstracted/Indexed by:
 Biological Abstracts/BIOSIS, Current Contents: Clinical Medicine, EMBASE/Excerpta Medica, Index Medicus/MEDLINE, Medical Documentation Service, Research Alert, Science Citation Index, SciSearch

Continued over

Technical Note

- Removal of a self-knotted feeding jejunostomy tube in a patient with tongue base cancer 922
S.-C. Jwo
-

Case Reports

- Congenital fusion of the jaws: a management protocol 925
B. Subramanian, K. Agrawal and K. Panda
- Congenital zygomatico-maxillo-mandibular fusion: a brief case report and review of literature 930
H.R. Fallahi, M. Naeini, M. Mahmoudi and F. Javaherforoosh
- Congenital fusion of the maxilla and mandible (congenital bony syngnathia) 933
I.E. El-Hakim, M.O. Al-Sebaei, S. Abuzennada and A.O. AlYamani
- Report of a case of Zimmermann-Laband syndrome with new manifestations 937
Z. Lin, T. Wang, G. Sun and X. Huang
-

Abstracts

- Abstracts from international literature 942
-

Book Review

- Book Review - Orthodontic and Dentofacial Orthopedic Treatment 944
D.H. Perrott
-

Calendar

- International News/IAOMS 11
-

The *International Journal of Oral and Maxillofacial Surgery* offers a rapid publication of six weeks from acceptance. Forthcoming articles, accepted for publication, can be accessed at <http://www.sciencedirect.com>

Contents

Invited Review Paper

The effect of 1-stage versus 2-stage palate repair on facial growth in patients with cleft lip and palate: a review

I.-Y. Yang and Y.-F. Liao 945

Leading Clinical Paper

Total reconstruction of the temporomandibular joint. Up to 8 years of follow-up of patients treated with Biomet® total joint prostheses

A. Westermark 951

Clinical Papers

Cleft size at the time of palate repair in complete unilateral cleft lip and palate as an indicator of maxillary growth

Y.-F. Liao, N.K.K. Prasad, Y.-T. Chiu, C. Yun and P.K.-T. Chen 956

Effect on the contour of bone and soft tissue one year after harvesting chin bone for alveolar cleft repair

E.A. Dik, A.P. de Ruiter, A. van der Bilt and R. Koole 962

Analysis of thermal pain sensitivity and psychological profiles in different subgroups of TMD patients

J.W. Park, G.T. Clark, Y.K. Kim and J.W. Chung 968

Development of the International Classification of Functioning, Disability and Health as a brief head and neck cancer patient questionnaire

S.N. Rogers, S. Forgie, D. Lowe, L. Precious, S. Haran and U. Tschiesner 975

Parapharyngeal space tumors: 61 case reviews

M.V. Dimitrijevic, S.D. Jesic, A.A. Mikic, N.A. Arsovic and N.R. Tomanovic 983

Leading Research Paper

The effect of age and sex on facial mimicry: a three-dimensional study in healthy adults

C. Sforza, A. Mapelli, D. Galante, S. Moriconi, T.M. Ibba, L. Ferraro and V.F. Ferrario 990

Research and Emerging Technologies

Histological and histomorphometrical comparative study of β -tricalcium phosphate block grafts and periosteal expansion osteogenesis for alveolar bone augmentation

K. Yamauchi, T. Takahashi, K. Funaki, Y. Hamada and Y. Yamashita 1000

Effect of implant drill design on the particle size of the bone collected during osteotomy

S.-Y. Park, S.-Y. Shin, S.-M. Yang and S.-B. Kye 1007

Technical Notes

Virtual restoration of anatomic jaw relationship to obtain a precise 3D model for total joint prosthesis construction for treatment of TMJ ankylosis with open bite

C. Zizelmann, P. Bucher, D. Rohner, N.-C. Gellrich, H. Kokemueller and B. Hammer 1012

Use of a replica graft tooth for evaluation before autotransplantation of a tooth. A CAD/CAM model produced using dental-cone-beam computed tomography

M. Honda, H. Uehara, T. Uehara, K. Honda, S. Kawashima, K. Honda and Y. Yonehara 1016



The authors, editors, owners and publishers do not accept any responsibility for any loss or damage arising from actions or decisions based on information contained in this publication; ultimate responsibility for the treatment of patients and interpretation of published material lies with the medical practitioner. The opinions expressed are those of the authors and the inclusion in this publication of material relating to a particular product, method or technique does not amount to an endorsement of its value or quality, or of the claims made by its manufacturer.

Abstracted/Indexed by:

Biological Abstracts/BIOSIS, Current Contents: Clinical Medicine, EMBASE/Excerpta Medica, Index Medicus/MEDLINE, Medical Documentation Service, Research Alert, Science Citation Index, SciSearch

Continued over

Case Reports

- Massive immature teratoma in a neonate
S. Sumiyoshi, J. Machida, T. Yamamoto, H. Fukano, K. Shimozato, Y. Fujimoto and A. Kaetsu 1020
- Giant cell angiofibroma of parapharyngeal space: a report of a new location for a rare tumour
L.M. González-Pérez, F. Sánchez-Gallego, J.J. Haro-Luna and P. Infante-Cossío 1024
- Mesenchymal phosphaturic neoplasm in the maxillary sinus: a case report
M. Pedrazzoli, G. Colletti, M. Ferrari, G. Rossetti, L. Moneghini and L. Autelitano 1027
- Metastatic cutaneous carcinosarcoma to the tongue
N. Tanaka, S. Hidaka, M. Yamamura, H. Ohyama and M. Urade 1033
- Plasmablastic lymphoma of the oral cavity in immunocompetent patients: report of two cases
D.D. Rao, N. Aggarwal, V. Anehosur, H. Doddihal, M. Shiraganvi and K. Gopalkrishnan 1036
-

Abstracts

- Abstracts from International Literature 1040
-

Letter to the Editor

- The sphenoidal spine and the sphenoidal tubercle
M.C. Rusu and R. Leonardi 1042
- Reply
Z. Stajčić 1043
-

Calendar

I

International News/IAOMS

II

The *International Journal of Oral and Maxillofacial Surgery* offers a rapid publication of six weeks from acceptance. Forthcoming articles, accepted for publication, can be accessed at <http://www.sciencedirect.com>

Contents

Invited Review Paper

- When is a retrobulbar haemorrhage not a retrobulbar haemorrhage?
M. Allen, M. Perry and F. Burns 1045
- Facial soft tissue response to anterior segmental osteotomies: A systematic review
Y.S.N. Jayaratne, R.A. Zwahlen, J. Lo and L.K. Cheung 1050
-

Leading Clinical Paper

- Comparison of the stability of bioabsorbable and titanium osteosynthesis materials for rigid internal fixation in orthognathic surgery. A prospective randomized controlled study in 101 patients with 192 osteotomies
V. Tuovinen, R. Suuronen, M. Teittinen and P. Nurmenniemi 1059
-

Clinical Papers

- Facial animation in patients with Moebius and Moebius-like syndromes
B. Bianchi, C. Copelli, S. Ferrari, A. Ferri and E. Sesenna 1066
- Comparative evaluation of dento-alveolar distraction and periodontal distraction assisted rapid retraction of the maxillary canine: a pilot study
V.R. Kharkar, S.M. Kotrashetti and P. Kulkarni 1074
- Prognostic indicators of the outcome of arthrocentesis with and without sodium hyaluronate injection for the treatment of disc displacement without reduction: a magnetic resonance imaging study
I. Aktas, S. Yalcin and S. Sencer 1080
- The new polyomavirus (MCPyV) does not affect the clinical course in MCCs
J. Handschel, D. Müller, R.A. Depprich, M.A. Ommerborn, N.R. Kübler, C. Naujoks, J. Reifenberger, K.-L. Schäfer and S. Braunstein 1086
- Comparison of two different flap designs in the surgical removal of bilateral impacted mandibular third molars
A. Sandhu, S. Sandhu and T. Kaur 1091
- Clinical comparison of patients with osteonecrosis of the jaws, with and without a history of bisphosphonates administration
M. Kos, D. Brusco, J. Kuebler and W. Engelke 1097
-

Research and Emerging Technologies

- Errors in orthognathic surgery planning: the effect of inaccurate study model orientation
J.C. Barbenel, P.E. Paul, B.S. Khambay, F.S. Walker, K.F. Moos and A.F. Ayoub 1103
- In vitro* evaluation of conventional and locking miniplate/screw systems for the treatment of mandibular angle fractures
P.D. Ribeiro-Junior, O. Magro-Filho, K.A. Shastri and M.B. Papageorge 1109
- Friend leukaemia insertion (Flu)-I is a prediction marker candidate for radiotherapy resistant oral squamous cell carcinoma
S. Shintani, H. Hamakawa, K. Nakashiro, T. Shirota, M. Hatori, M. Tanaka, Y. Kuroshita and Y. Kurokawa 1115
- Biomechanical three-dimensional finite-element analysis of maxillary prostheses with implants. Design of number and position of implants for maxillary prostheses after hemimaxillectomy
S. Miyamoto, K. Ujigawa, Y. Kizu, M. Tonogi and G.-Y. Yamane 1120



The authors, editors, owners and publishers do not accept any responsibility for any loss or damage arising from actions or decisions based on information contained in this publication; ultimate responsibility for the treatment of patients and interpretation of published material lies with the medical practitioner. The opinions expressed are those of the authors and the inclusion in this publication of material relating to a particular product, method or technique does not amount to an endorsement of its value or quality, or of the claims made by its manufacturer.

Abstracted/Indexed by:

Biological Abstracts/BIOSIS, Current Contents: Clinical Medicine, EMBASE/Excerpta Medica, Index Medicus/MEDLINE, Medical Documentation Service, Research Alert, Science Citation Index, SciSearch

Continued over

Technical Note

- Wedge subcoronoid osteotomy: an alternative to coronoidotomy
S. Prabhu 1127
-

Case Reports

- Surgical treatment of ankyloglossia in babies—case report
A.R.G. Manfro, R. Manfro and M.C. Bortoluzzi 1130
- Tessier type 3 oblique facial cleft with a contralateral complete cleft lip and palate
E. Gawrych, J. Janiszewska-Olszowska and H. Chojnacka 1133
- Low grade marginal zone B-cell lymphoma presenting as local amyloidosis in a submandibular salivary gland
E. Perera, P. Revington and E. Sheffield 1136
- Facial palsy after inferior alveolar nerve block: case report and review of the literature
V. Chevalier, R. Arbab-Chirani, S.H. Tea and M. Roux 1139
- Temporary eyelash loss following dental treatment
S. Nezafati, S. Rahimi and H. Mohseni 1142
-

Abstracts

- Abstracts from international literature 1145
-

Letters to the Editor

- Intraoral approach for arthroplasty for correction of TMJ ankylosis
M. Robiony 1147
- Reply
E.C. Ko, M.Y. Chen and S. Lai 1148
-

Calendar

International News/IAOMS

The *International Journal of Oral and Maxillofacial Surgery* offers a rapid publication of six weeks from acceptance. Forthcoming articles, accepted for publication, can be accessed at <http://www.sciencedirect.com>

Interferon-gamma promoter hypomethylation and increased expression in chronic periodontitis.

pg. 953-961 Zhang, Shaoping 1; Crivello, Antonino 2; Offenbacher, Steven 1,2;

Prevalence and simultaneous occurrence of periodontitis and dental caries.

pg. 962-967 Mattila, Pauli T. 1; Niskanen, Mirka C. 2; Vehkalahti, Miira M. 3;

Periodontal disease and quality of life in British adults.

pg. 968-972 Bernabe, Eduardo 1; Marcenes, Wagner 1

Construction and validation of the quality of life measure for dentine hypersensitivity (DHEQ).

pg. 973-980 Boiko, Olga V. 1; Baker, Sarah R. 1; Gibson, Barry J.

Sense of coherence and oral health in dentate adults: findings from the Finnish Health 2000 survey.

pg. 981-987 Bernabe, Eduardo 1; Watt, Richard G. 1; Sheiham, Aubrey 1;

A randomized, controlled clinical trial on the clinical, microbiological, and staining effects of a novel 0.05% chlorhexidine/herbal extract and a 0.1% chlorhexidine mouthrinse adjunct to periodontal surgery. pg. 988-997 DDuss, Christof 1; Lang, Niklaus P. 1,2; Cosyn, Jan

Clinical and microbiological effects of mechanical instrumentation and local antimicrobials during periodontal supportive therapy in aggressive periodontitis patients: smoker versus non-smoker patients. pg. 998-1004 Guarnelli, Maria Elena 1; Farina, Roberto 1; Cucchi, Alessandro

Azithromycin as an adjunct to scaling and root planing in the treatment of Porphyromonas gingivalis-associated periodontitis: a pilot study. pg. 1005-1015 Oteo, Alfonso 1; Herrera, David 2; Figuero, Elena

Effect of atorvastatin on chronic periodontitis: a randomized pilot study. pg. 1016-1022 Fajardo, M. E.; Rocha, M. L.; Sanchez-Marin, F. J.

Osteotome sinus floor elevation technique without grafting: a 5-year prospective study. pg. 1023-1028 Nedir, R.; Nurdin, N.; Vazquez, L.

Simultaneous versus two-stage implant placement and guided bone regeneration in the canine: histomorphometry at 8 and 16 months. pg. 1029-1038 Artzi, Z.; Nemcovsky, C. E. ; Tal, H.

Implant osseointegration in the absence of primary bone anchorage: A clinical report. pg. 282-287 Villa, Roberto; Polimeni, Giuseppe; Wikesjo, Ulf M.E.

Radiation dose distribution in the external auditory canal with different prosthetic materials: A clinical report. pg. 288-292 Onal, Cem; Ozcelik, Tuncer Burak; Sonmez, Serhat MSci

Combined effects of implant insertion depth and alveolar bone quality on periimplant bone strain induced by a wide-diameter, short implant and a narrow-diameter, long implant. pg. 293-300 Chou, Hsuan-Yu; Muftu, Sinan; Bozkaya, Dincer

Sensitivity of transillumination for detecting microcracks in feldspathic and zirconia ceramic materials. pg. 301-305 Beck, Nina; Graef, Friedrich; Gerstbrein, Oliver

A randomized prospective multicenter trial evaluating the platform-switching technique for the prevention of postrestorative crestal bone loss. pg. 305

The effect of post, core, crown type, and ferrule presence on the biomechanical behavior of endodontically treated bovine anterior teeth. pg. 306-317 da Silva, Natercia Rezende; Raposo, Luis Henrique Araujo; Versluis, Antheunis

The effect of tooth and foundation restoration heights on the load fatigue performance of cast crowns. pg. 318-324 Uy, Joanne N.; Neo, Jennifer; Chan, Swee

An in vitro investigation into the physical properties of irreversible hydrocolloid alternatives. pg. 325-332 Patel, Rishi D.; Kattadiyil, Mathew T.; Goodacre, Charles J.

The effect of chlorine-based disinfectant on wettability of a vinyl polysiloxane impression material. pg. 333-341 Blalock, J. S.; Cooper, J. R.; Rueggeberg, F. A.

Lingualized occlusion revisited. pg. 342-346 Phoenix, R. D.; Engelmeier, R.L.

Use of a silicone transfer index to prepare parallel guide planes. pg. 347-348 Niu, E.; Tarrazzi, D.

Crónica de noviembre

- 18 El doctor Alfonso Villa Vigil renueva como presidente del Consejo General de Dentistas.
- 20 El número de dentistas crece un 58% en la última década.
- 21 Doctor Eduardo Coscolín, premio Santa Apolonia 2009.
- 26 La SEPES refleja en su congreso el valor del equipo multidisciplinar.
- 30 La Junta de Andalucía y la SEPA acuerdan luchar contra la enfermedad periodontal.

Actualidad colegial

- 40 Noticias de colegios profesionales.

Hablamos con...

- 44 **Doctor José Vicente Bagán Sebastián**, presidente de la Academia Europea de Medicina Oral (EAOM): "Trataremos de unificar criterios diagnósticos y terapéuticos de las enfermedades más frecuentes en medicina oral".
- 50 **Doctor Claudio Albisu Andrade**, autor del libro *Morfología del cordal inferior. Las líneas negras*: "La teoría de la visión dinámica advierte, con antelación, de la peligrosidad de las cirugías que aparentemente son sencillas".

Maxillaris 2.0

- 56 Las últimas novedades relativas a www.maxillaris.com.

Imágenes de medicina oral

- 57 **Doctor Germán Esparza Gómez**: "Caso clínico LX".

Sesiones de cirugía

- 62 **Doctor Jaime Baladrón Romero**: "Quiste del conducto nasopalatino. Enucleación y apicectomías con sellado a retro con MTA".

Estética y conservadora

- 78 **Doctor Manuel Cueto Suárez**: "Un puente sobre implantes para tratar unas troneras gingivales en los incisivos inferiores".

Redacción:
 Cyan Editores, S.L.
Directores:
 Marisol Martín.
marisol.martin@maxillaris.com
 José Antonio Moyano.
moyano@maxillaris.com
Director:
 Miguel Ángel Cañizares.
canizares@maxillaris.com
Subdirector:
 Julián Delgado.
julian.delgado@maxillaris.com
Departamento de División Multimedia
 Roberto San Miguel.
rebmaster@maxillaris.com

Redactor jefe:
 João de Matos Drago.
redactorjefe@maxillaris.com
Responsable de Publicidad:
 Verónica Chichón.
publicidad@maxillaris.com
Jefa de Maquetación:
 M. Ángeles Barrero.
maquetacion@maxillaris.com
Administración y suscripciones:
 María Santos.
administracion@maxillaris.com
Colaboradores:
 Sergio Ramírez
 José Manuel Pérez
 María Luisa Gil

Redacción:
 Clara del Rey, 30, bajo.
 E-28002 Madrid
 Tel.: 917 25 52 45
 Fax: 917 25 01 80

Correo electrónico:
maxillaris@maxillaris.com
notasprensa@maxillaris.com
portugal@maxillaris.com

Visite nuestra versión digital:
www.maxillaris.com

Depósito Legal:
 M-22.918-1998 ISSN: 1139
 Comunicación de soporte válido
 publicidad de productos farmacéuticos
 N.º 207-R-CM
Imprime:
 RIVADENEYRA, S.A.
 C/ Torneros, 16, P.I. Los Ángeles
 28906 Getafe (Madrid)

Cyaneditores
Administradores y socios fundadores:
 José Antonio Moyano y Marisol Martín
Director gerente: Miguel Ángel Cañizares.
Administración: María Santos

Sumario

Ortodoncia multidisciplinar

90 **Doctor Jaume Janer:** "Ortodoncia, cirugía ortognática y cirugía mucogingival. Parte I".

Ciencia y práctica

116 **Doctor Pedro Peña Martínez:** "Protocolos de rehabilitación con Cad/Cam en cirugía guiada por ordenador".

132 **Doctor Ramón Gómez Meda:** "Elevación de seno. Técnica clásica paso a paso".

156 **Doctor Augusto Quinteros Borgarello:** "Injerto de tejido conectivo. Indicaciones y procedimiento quirúrgico. Parte II. Variaciones de la técnica".

Cuadernos de periodoncia y osteointegración

174 **Doctor Antonio Liñares González:** "La enfermedad periodontal y el Examen Periodontal Básico (EPB)".

Calendario de cursos

186 Agenda de cursos para los profesionales.

Congresos y reuniones

212 Calendario de congresos, simposios, jornadas, encuentros y muestras industriales nacionales y extranjeras.

Novedades de la industria

224 Maquinaria, productos y aparatología.

Página empresarial

236 Noticias de empresas.

Breves

254 Oferta y demanda de trabajo, aparatología e inmobiliaria.

Directorio

258 Teléfonos de información de las secciones Calendario de Cursos, Congresos y Reuniones y Novedades de la Industria.

CYAN EDITORES, S.L., a los efectos previstos en el artículo 32.1, párrafo segundo del vigente TRLRHL, se opone expresamente a que cualquiera de las páginas de MAXILLARIS, o partes de ellas, sean utilizadas para la realización de resúmenes de prensa.

Cualquier forma de reproducción, distribución, comunicación pública o transformación de esta obra sólo puede ser realizada con la autorización de sus titulares, salvo excepción prevista por la ley. Diríjase a CEDRO (Centro Español de Derechos Reprográficos, www.cedro.org) si necesita fotocopiar o escanear algún fragmento de esta obra.

Las notas que aparecen en las secciones "Página empresarial" y "Novedades de la industria" se editan a partir de los comunicados emitidos por las propias empresas.

- Periodicidad mensual.
- MAXILLARIS no se hace responsable de las opiniones vertidas por sus colaboradores.



Publicación controlada por la OJD



conectia
Asociación de Prensa Profesional y Contenidos Multimedia

CE CÓDIGO
ÉTICO



MIEMBRO DE LA FEDERACION INTERNACIONAL DE LA PRENSA PERIODICA

Comité científico

Director científico: Dr. Javier García Fernández

España:

Dr. Manuel Cueto Suárez
Dr. Germán Esparza Gómez
Dr. Jaume Janer Suñé
Dr. Juan López Palafox
Dr. Blas Noguero Rodríguez
Dr. Ramón Palomero Rodríguez
Dr. Javier Sanz Serrulla

Portugal:

Dr. Gil Alcolorado
Dr. Carlos Falcão
Dr. Ricardo Faria e Almeida
Dr. José Pedro Figueiredo
Dr. Jaime Guimarães
Dra. Ana Cristina Mano Azul
Dr. Manuel Neves
Dra. Susana Noronha

Para contratar espacios publicitarios en el Anuario Español de Implantes Dentales de MAXILLARIS, contacten con: anuarioimplantes@maxillaris.com

Standing on our standards: Time for reflection. pg. 545-547 Siqueira, J.F. Jr PhD Editorial

The hazards of gutka chewing. pg. 548 Nayak, A.G.; Chhparwal, Y.; Pai, K.M. Letter

Diffuse pigmentation of the oral mucosa. pg. 550-553 Caldeira, P. C.; de Sousa, S. F. ;
Santiago Gomez, R.

Experimental evaluation of acute molding of the regenerate in mandibular distraction
osteogenesis in a rabbit model. pg. 554-559 Candirli, C.; Dolanmaz, D.; Etoz, O. A.

An experimental study of use of absorbable plate in combination with self-setting [alpha]-
tricalcium phosphate for orthognathic surgery. pg. 560-569 Okabe, K.; Ueki, K.; Marukawa,
K.

Long-term success and survival rates of autogenously transplanted canines. pg. 570-578
Gonnissen, H. ; Politis, C.; Schepers, S.

Pseudoaneurysm of the facial artery as a late complication of bilateral sagittal split
osteotomy and facial trauma. pg. 579-584 Madani, M.; Veznedaroglu, E.; Pazoki, A.

Intraosseous ameloblastoma. pg. 585-592 Black, C. C.; Addante, R.R.; Mohila, C.A.

Management of bisphosphonate-associated osteonecrosis: pentoxifylline and tocopherol in
addition to antimicrobial therapy. An initial case series. pg. 593-596 Epstein, M.S.;
Wicknick, F.W.; Epstein, J.B.

Inflammatory cytokines in saliva: Early signs of metabolic disorders in chronic kidney
disease. A controlled cross-sectional study. pg. 597-604 Thorman, R.; Lundahl, J.; Yucel-
Lindberg, T.

Patients with positional versus nonpositional obstructive sleep apnea: a retrospective
study of risk factors associated with apnea-hypopnea severity. pg. 605-610 Chung, J. W.;
Enciso, R.; Levendowski, D.J.

A new topical treatment protocol for oral hairy leukoplakia. pg. 611-617 Moura, M. D.G.;
Haddad, J. P.; Senna, M.I.B.

Caspase cascade pathways in apoptosis of oral lichen planus. pg. 618-623 Mattila, R.;
Syrjanen, S.

Markers of bone remodeling in neoplastic and bone-related lesions. pg. 624-631 Elias, L. S. A. ; Costa, R. F.; Carvalho, M. A.

Mutational analyses of the BRAF, KRAS, and PIK3CA genes in oral squamous cell carcinoma. pg. 632-637 Bruckman, K.C.; Schonleben, F.; Qju, W.

The influence of secondary reconstruction slice thickness on NewTom 3G cone beam computed tomography-based radiological interpretation of sheep mandibular condyle fractures. pg. 638-647 Sirin, Y.; Guven, K.; Horasan, S.

Correlation between 3-dimensional facial morphology and mandibular movement during maximum mouth opening and closing. pg. 648-656 Kim, D.S.; Choi, S.C.; Lee, S.S.

Effect of Er, Cr:YSGG laser irradiation on the apical sealing ability of AH Plus/gutta-percha and Hybrid Root Seal/Resilon Combinations. pg. 657-664 Onay, E. O.; Orucoglu, H.; Kiremitci, A.

Effects of citric acid on cultured human osteoblastic cells. pg. 665-669 Guimaraes, L. F.; Fidalgo, T. K. da Silva; Menezes, G.C.

Real-time polymerase chain reaction of "red complex" (*Porphyromonas gingivalis*, *Tannerella forsythia*, and *Treponema denticola*) in periradicular abscesses. pg. 670-674 Ozbek, S. M.; Ozbek, A.

Comparison of GPX with or without solvent and hand files in removing filling materials from root canals-An ex vivo study. pg. 675-680 Betti, L. Viti ; Bramante, C. M.; de Moraes, I. G.

CAD/CAM surface templates as an alternative to the intermediate wafer in orthognathic surgery. pg. e1-e7 Bai, S.; Bo, B.; Bi, Y.

Two-dimensional radiographic and clinical references of the tooth crown for orthodontic mini-implant insertion: A guide-free technique. pg. e8-e16 Barros, S. E.; Janson, G.; Chiqueto, K.

Use of the dynamic volume spline method to predict facial soft tissue changes associated with orthognathic surgery. pg. e17-e23 Ulusoy, I. ; Akagunduz, E.; Sabuncuoglu, F.

Esthetic alveolar ridge preservation with calcium phosphate and collagen membrane: Preliminary report. pg. e24-e36 Kesmas, S.; Swasdison, S. ; Yodsanga, S.

Unusual oral complications of herpes zoster infection: Report of a case and review of literature. pg. e37-e41 Jain, M.K.; Manjunath, K. S.; Jagadish, S.N.

Keratocyst of the buccal mucosa: is it odontogenic?. pg. e42-e47 Ide, F.; Kikuchi, K. ; Miyazaki, Y.

Oral myoepithelioma of soft tissue origin: report of a new case and literature review. pg. e48-e51 Nikitakis, N.G. ; Argyris, P.; Sklavounou, A.

The relationship between three-dimensional principal rotations and mandibular deviation. pg. e52-e60 Kim, S.G. ; Kim, D.S. ; Choi, S.C.

Case report: endodontic and surgical treatment of an upper central incisor with external root resorption and radicular cyst following a traumatic tooth avulsion. pg. e61-e67 Lux, H.C. ; Goetz, F.; Hellwig, E.

Endodontic flare-ups: a prospective study. pg. e68-e72 Alves, V. de Oliveira

Influence of chemical irrigants on the tensile bond strength of an adhesive system used to cement glass fiber posts to root dentin. pg. e73-e76 Pelegrine, R. A.; Sigrist De Martin, A.; Cunha, R. S.

Influence of chlorhexidine application at longitudinal push-out bond strength of fiber posts. pg. e77-e81 Leitune, V. C.; Collares, F. Mezzomo; Werner Samuel, S.

Scanning electron microscope evaluation of chlorhexidine gel and liquid associated with sodium hypochlorite cleaning on the root canal walls. pg. e82-e87 Valera, M.C.; Chung, A.; Menezes, M. M.

Push-out bond strength of Resilon/Epiphany self-etch and gutta-percha/AH26 after different irrigation protocols. pg. e88-e92 Shokouhinejad, N.; Sharifian, M.R.; Jafari, M.

Evaluation of alveolar socket response to Angelus MTA and experimental light-cure MTA. pg. e93-e97 Gomes-Filho, J. E.; de Moraes Costa, M. T.

Prevalence of 3-rooted first permanent molars among a Shanghai Chinese population. pg. e98-e101 Yang, Y.; Zhang, L.D.; Ge, J.P.

Table of Contents



Member Publication
AADE
 American Association
 of Dental Editors

Pediatric Dentistry

Scientific Articles

- 386 **Rare Dental Peculiarities Associated With the Hypomyelinating Leukoencephalopathy 4H Syndrome /ADDH**
Anna Wolff, Martin J. Koch, Silke Benzinger, Hubertus van Waas, Nicole I. Wolf, Eugen Boltshauser, Hans Ulrich Luder
-  393 **Comparing Gray Mineral Trioxide Aggregate and Diluted Formocresol in Pulpotomized Human Primary Molars**
Cameron M. Zealand, Daniel M. Briskie, Tatiana M. Bofero, James R. Boynton, Jan C.C. Hu
- 400 **Rural Latino Farmworker Fathers' Understanding of Children's Oral Health**
Matthew A. Swan, Judith C. Barker, Kristin S. Hoeff
- 407 **Double vs Single Primary Teeth Extraction Approach as Prevention of Permanent Maxillary Canines Ectopic Eruption**
Alessandri Bonetti Giulio, Incerti Parenti Serena, Zanarini Matteo, Marini Ida
- 413 **Use of Anterior Veneered Stainless Steel Crowns by Pediatric Dentists**
Hassan Oueis, Salwa Atwan, Brynn Pajtas, Paul S. Casamassimo
- 433 **Combined Effect of Paste Containing Casein Phosphopeptide-amorphous Calcium Phosphate and Fluoride on Enamel Lesions: An In Vitro pH-cycling Study**
Kiyokazu Ogata, Sachie Warita, Kisaki Shimizu, Tomomi Kawakami, Kyoko Aoyagi, Hiroyuki Karibe
- 439 **KBG Syndrome: Clinical Features and Specific Dental Findings**
Abdul Hakim Almandey, Robert P. Anthonappa, Nigel M. King, Cheuk-wing Fung

Literature Review

-  417 **Addressing Childhood Overweight and Obesity in the Dental Office: Rationale and Practical Guidelines**
Ray Tseng, William F. Vann Jr, Eliana M. Perrin

Case Reports

- 424 **Solitary Median Maxillary Central Incisor Syndrome and Holoprosencephaly: A Case Report**
Elizabete da Silva Viana, Paula Floriani Kramer, Luciane Quadrado Class, Giovana Scalco
- 428 **Multidisciplinary Approach of a Crown-root Fracture Using Intentional Replantation: A Case Report**
Tatiana Zaina Bindo, Eduardo Christiano Coregnatto de Moraes, Edson Alves de Campos, Carla Castiglia Gonzaga, Gisele Maria Correr, Flares Baratto-Filho
- 445 **Dental Manifestations Associated With Seckel Syndrome Type II: A Case Report**
Amy Regen, Linda P. Nelson, Sook-Bin Woo
-  451 **High-flow Arteriovenous Malformations of the Mandible and the Maxilla: Report of 2 Cases**
Hassan Oueis, James R. Geist, Mai Uyen Tran, James Stenger

Guest Editorial

- 384 **Texas Horse Dentists Feel Regulatory Bite**
Stephen Wilson

Abstracts of Literature

385, 392, 399, 412

Opportunities

458

Fundada en 1971 por:
JOSÉ A. CANUT

DIRECTOR
ANDREU PUIGDOLLERS
Buenos Aires, 15-17, 1º 3ª
08029 Barcelona

andreu.puigdollers@permanyer.com

DIRECTORA ADJUNTA
MONTSERRAT DíEZ-CASCÓN
General Mitre, 36
08017 Barcelona
montse.diez@permanyer.com

COMITÉ DE REDACCIÓN
Juan Canut
Ana Molina
Marcos Costa
Fernando de la Iglesia
José L. Gandía

**DIRECTOR
DE LA EDICIÓN DIGITAL**
Javier Fernández-Bozal

CORRESPONSALES
Vincent G. Kokich
(Tacoma, Washington, EE.UU.)
Ravindra Nanda
(Farmington, Connecticut, EE.UU.)
Ib Leith Nielsen
(San Francisco, California, EE.UU.)
Björn Zachrisson
(Oslo, Noruega)

COMITÉ CIENTÍFICO
Luis A. Bravo
Universidad de Murcia
Juan Cobo
Universidad de Oviedo
David Suárez
Universidad de Santiago
Joaquín Travesí
Universidad de Granada
Miguel Urizar
Universidad del País Vasco
M. Teresa Vilar
Universidad de Barcelona
Eliseo Plasencia
Universidad de Valencia

Sumario

EDITORIAL

En este número
Andreu Puigdollers

139

ARTÍCULO ORIGINAL

Estudio comparativo de los cambios en los tamaños dentarios y longitud de arcada desde la adolescencia hasta la edad adulta
Vera Paulino, Vanessa Paredes Gallardo, Rosa María Cibrián Ortiz de Anda, José Luis Gandía Franco

141

Efectos del blanqueamiento dental con peróxidos en la resistencia al descementado de las brackets ortodóncicas
Rogelio José Scougall-Vilchis, Michelle Wendoline García-Niño de Rivera, Laura Emma Rodríguez-Vilchis, Blanca Silvia López-González, Toshio Kubodera-Ito

151

Análisis oclusal en pacientes con secuencia de Robin aislada en la dentición mixta
Terumi Okada Ozawa, Ludmila Galindo França de Oliveira, Diego Coelho Lorenzoni, Omar Gabriel da Silva Filho

159

Clasificación de maloclusión en la muestra Tzompantli de Tlatelolco
Francisco Javier Ugalde Morales, José Antonio Pompa y Padilla

169

CASO CLÍNICO

Apertura o cierre de espacios para reemplazar incisivos superiores. A propósito de dos casos
Rahman Showkatbakhsh, Abdolreza Jamilian

181

Ortodoncia, cirugía, periodoncia mucogingival, implantología y prótesis
Jaume Janer, Federico Hernández Alfaro, Antonio Santos Alemany, Joan Amores, Andrés Matúquez

187

REVISTA DE REVISTAS

Psicología y ortodoncia
Fernando de la Iglesia

197

NOTICIAS

201

DIRECTORIO

202