

sumário

CLÍNICA
Vol. 6 Núm 2

120 EDITORIAL

Luiz Narciso Baratieri
editor chefe

122 A COLUNA DO KINA

REFLEXÕES

Reflections
Sidney Kina

126 ANOTA AI!

TECNOLOGIA! BOA OU MÁ? PRECISAMOS DISCUTIR SOBRE ISSO?

Technology! Good or bad? Do we have to debate this?
Walter Antonio Bazzo

130 VISÃO CLÍNICA

ABORDAGEM CONSERVADORA PARA O TRATAMENTO DA HIPOPLASIA DO ESMALTE

Conservative approach for the treatment of enamel hypoplasia
William Kabbach

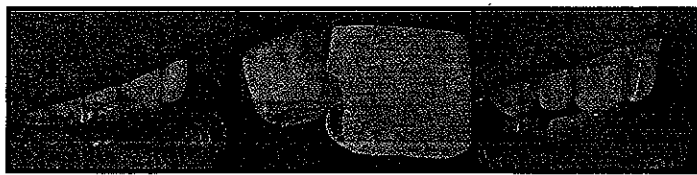

ARTIGOS CIENTÍFICOS

142 ZIRCÔNIA NA PRÓTESE DENTÁRIA

Zirconia in prosthetic dentistry

Luís Gustavo D'Altoé Garbelotto, Cláudia Ângela Maziero Volpato,
Izo Milton Zani, Márcio Celso Fredel

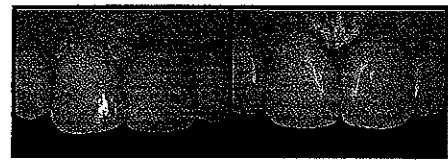

152

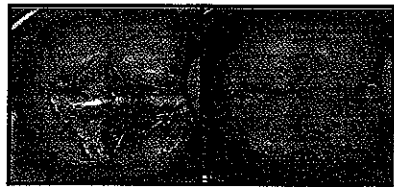

A CLOREXIDINA COMO ALTERNATIVA PARA MAXIMIZAR A LONGEVIDADE DE UNIÃO DE RESTAURAÇÕES ADESIVAS

Chlorhexidine as an alternative to maximize bonding longevity of adhesive restorations
Carlos Kose, Felipe Villa Verde, Rodrigo Stanislawczuk, Alessandra Reis, Alessandro D. Loguercio

162 ESTÉTICA PERIIMPLANTAR EM CIRURGIAS DE SEGUNDO ESTÁGIO: RELATO DE CASO

Peri-implant esthetics in second-stage surgeries: a case report

Marco Aurélio Bianchini, Moira Pedroso Leão, André Ricardo Buttendorff,
Rodrigo Granato, César Augusto de Magalhães Benfatti, Leonardo Bez,
Ernesto Barquero Cordero



68 EMPREGO RACIONAL DE COMPÓSITOS COM MATRIZ DE SILORANO

Rational use of silorane-based composites

Reinaldo de Souza Ferreira, Cristiane Soares Mota, Mauro Sayão de Miranda



76

RESTAURAÇÃO DIRETA DE DENTE ANTERIOR FRATURADO COM PINOS INTRADENTINÁRIOS: CASO CLÍNICO

Direct restoration of a fractured anterior tooth using dentin posts: a case report

Danielli Maria Zucateli Feitosa, Fernando Pinheiro Fialho, Cláudia Maria Coelho Alves



92 ALTERNATIVAS PARA REALIZAÇÃO DE RESTAURAÇÕES ESTÉTICAS IMEDIATAS AO CLAREAMENTO DENTAL: RELATO DE CASO

An alternative protocol for esthetic restorations immediately after tooth bleaching: a case report

Eugênio José Garcia, Alexandra Patrícia Mena Serrano, Andréa Mello de Andrade, Alessandra Reis, Alessandro Dourado Loguercio, Rosa Helena Miranda Grande



102

CIMENTOS AUTO-ADESIVOS: REVISÃO DA LITERATURA ILUSTRADA COM CASO CLÍNICO

Self-adhesive cements: literature review and case report

Daniel Alexandre Menezes Pedrosa Malta, Luiz Clóvis Cardoso Vieira, Hamilton Pires Maia, Guilherme Carpena Lopes



110 PASTAS DE PROVA EM LAMINADOS CERÂMICOS: APLICAÇÃO CLÍNICA PARA ALCANÇAR O RESULTADO ESTÉTICO

Try-in pastes for porcelain laminate veneers: an esthetic achievement for esthetic results

Cíntia Rosalem, Ronaldo Hirata, Oswaldo Scopin de Andrade, Gilberto Borges, Marcos Celestrino



122

OCLUSÃO NA ODONTOLOGIA ESTÉTICA: RECUPERAÇÃO DE ESPAÇO PARA RESTAURAR DENTES ANTERIORES DESGASTADOS

Occlusion in esthetic dentistry: reestablishment of space to restore worn anterior teeth

Roberta Mendonça de Oliveira, Elisa Oderich, Antônio Carlos Cardoso



133 NORMAS PARA PUBLICAÇÃO DE ARTIGOS

CLINICAL ORAL IMPLANTS RESEARCH

Volume 21 • Number 6 • June 2010

Contents

Invited Review

- Guided Bone Regeneration: biological principle and therapeutic applications 567 M. Retzeppi & N. Donos

Original Articles

- Histomorphologic and histomorphometric evaluation of various endosseous implant healing chamber configurations at early implantation times: a study in dogs 577 C. Marin, R. Granato, M. Suzuki, J. N. Gil, M. N. Janal & P. G. Coelho
- Immunoexpression of Cbfa-1/Runx2 and VEGF in sinus lift procedures using bone substitutes in rabbits 584 L. S. De Souza Nunes, R. V. De Oliveira, L. A. Holgado, H. N. Filho, D. A. Ribeiro & M. A. Matsumoto
- A comparison of implant stability quotients measured using magnetic resonance frequency analysis from two directions: a prospective clinical study during the initial healing period 591 J.-C. Park, H.-D. Kim, S.-M. Kim, M.-J. Kim & J.-H. Lee
- Factors influencing resonance frequency analysis assessed by Osstell™ *mentor* during implant tissue integration: I. Instrument positioning, bone structure, implant length 598 C. P. C. Sim & N. P. Lang
- Factors influencing resonance frequency analysis assessed by Osstell™ *mentor* during implant tissue integration: II. Implant surface modifications and implant diameter 605 J. Han, M. Lulic & N. P. Lang
- Relationship between cortical bone thickness or computerized tomography-derived bone density values and implant stability 612 J. Merheb, N. Van Assche, W. Coucke, R. Jacobs, I. Naert & M. Quirynen
- Do elderly edentulous patients with a history of periodontitis harbor periodontal pathogens? 618 C. B. Fernandes, D. R. Aquino, G. C. N. Franco, S. C. Cortelli, F. O. Costa & J. R. Cortelli
- Biological width following immediate implant placement in the dog: flap vs. flapless surgery 624 J. Blanco, C. C. Alves, V. Nuñez, L. Aracil, F. Muñoz & I. Ramos
- Low-temperature particulate calcium phosphates for bone regeneration 632 M. V. F. Araújo, V. C. Mendes, P. Chattopadhyay & J. E. Davies
- Long-term response of osteogenic cells on micron and submicron-scale-structured hydrophilic titanium surfaces: sequence of cell proliferation and cell differentiation 642 M. O. Klein, A. Bijelic, T. Toyoshima, H. Götz, R. L. von Koppenfels, B. Al-Nawas & H. Duschner
- The effect of deproteinized bovine bone on osteoblast growth factors and proinflammatory cytokine production 650 P. Amerio, G. Vianale, M. Reale, R. Muraro, A. Tulli & A. Piattelli
- Collagen barrier membranes decrease osteoclastogenesis in murine bone marrow cultures 656 H. Agis, M. Magdalenko, K. Stögerer, G. Watzek & R. Gruber
- Factors affecting soft tissue level around anterior maxillary single-tooth implants 662 K. Nisapakultorn, S. Suphanantachai, O. Silkosessak & S. Rattanamongkolgul

Corrigendum

671

This journal is available online at Wiley InterScience.
Visit <http://interscience.wiley.com/journal/clr> to search
the articles and register for table of contents e-mail alerts.

Clinical Oral Implants Research is covered by Current Contents®/Clinical Medicine,
the Science Citation Index®, and SciSearch®.

Printed and bound in Malaysia
ISSN:0905-7161

DA DENTAL ABSTRACTS

<u>Commentary</u>	60	Preventive Dentistry	81
Innovations for improved health	60	Dental erosion	
<i>By Dominick P. DePaola, DDS, PhD, and the Santa Fe Group</i>		Interdental brushes	
Expanding dentists' scope of practice	61	Prosthodontics	83
		Round-rest distal depression clasp	
Extracts	62	Restorative Dentistry	85
No "afterburn" and it's still calories in—calories out to lose weight		Retained primary teeth	
		Special Care Dentistry	88
<u>The Front Office</u>	63	Stroke patients	
Dentists focus on direct patient care	63	Temporomandibular Disorders	89
		Posterior tooth loss	
<u>The Big Picture</u>	64	Extracts	90
Caring as standard of care in risk management	64	"Bridge work" can be good medicine	
Adjunctive antibiotics for periodontitis	65	<u>Inquiry</u>	91
		Dental Access	91
<u>Hands On</u>	67	Maternal access to dental care and children's oral health	
Dental Erosion	67	Ethics	91
Wine-induced erosion		Face transplants	
Dental Materials	69	Social factors affecting ethics	
Post and core bond durability		Geriatric Dentistry	94
Curing efficiency of self-etching, self-adhesive resin cements		Oral biopsies in geriatric patients	
Endodontics	71	Halitosis	96
Rubber dam use		Analyzing bad breath	
Ethics	72	Occlusion	98
Ethical referral		Tooth wear	
Impressions	73	Oral-Systemic Linkages	99
Conventional, digital, or digital plus?		Dental hygiene for patients with respiratory diseases	
Lasers	74	Periodontal Disease	100
Periodontal treatment		Vitamin D and calcium supplements	
Oral Medicine	75	Preventive Dentistry	101
Screening for hypertension		Casein phosphopeptide—amorphous calcium phosphate	
Oral Surgery	77	The state of caries management	
Emergency tracheotomy		Prosthodontics	103
Pediatric Dentistry	78	Fixed implant-supported prosthodontic survival rates	
Pain motivating behavior		Restorative Dentistry	105
Periodontal Disease	79	Posts for postendodontic restorations	
Triclosan/copolymer toothpaste		Sleep Apnea	107
		Surgery for obstructive sleep apnea	
		Special Needs	108
		Motivational interviewing	

Stem Cells

Dental stem cell research

Symptomatology

Impacted lower third molars

110

111

Journals Represented

Access

Acta Odontologica Scandinavica

Advanced Dental Research

AGD Impact

American Journal of Orthodontics and Dentofacial Orthopedics

British Dental Journal

British Journal of Oral and Maxillofacial Surgery

California Dental Association Journal

Community Dentistry and Oral Epidemiology

Dental Materials

Evidence Based Dentistry

General Dentistry

International Endodontics Journal

Journal of the American Dental Association

Journal of the California Dental Association

Journal of Clinical Periodontology

Journal of Dental Research

Journal of Endodontics

Journal of Oral and Maxillofacial Surgery

Journal of Periodontology

Journal of Prosthetic Dentistry

New York State Dental Journal

Science Daily

Special Care Dentistry

The New York Times

We Need Your Photos!

If you have a photograph that you would like to see on the cover of *Dental Abstracts*, please send us a print or slide for consideration. Appropriate photographs should have a vertical orientation. Please submit your photographs to *Dental Abstracts*, Attn: Jane Ryley, Periodicals, Elsevier, 3251 Riverport Lane, Maryland Heights, MO 63043. Tel: 314-447-9226. When submitting your photographs, please be sure to include your telephone number and e-mail contact information.

Notes

To facilitate the use of *Dental Abstracts* as a reference tool, all illustrations and tables included in this publication are now identified as they appear in the original article. This change is meant to help the reader recognize that any illustration or table appearing in *Dental Abstracts* may be only one of many in the original article. For this reason, figure and table numbers will often appear to be out of sequence within *Dental Abstracts*.

Standard Abbreviations

The following terms are abbreviated: acquired immunodeficiency syndrome (AIDS), human immunodeficiency virus (HIV), and temporomandibular joint (TMJ).

Dental Economics 2/2010

VOL. 16, Nº2, MARZO-ABRIL 2010

Sumario

EDITORIAL	5
El miedo al dentista	
CLÍNICA DEL MES	6
Clínica de los Drs. Ulldemolins	
ARTÍCULOS	17
La opinión del paciente. Información de primera mano sobre nuestro servicio <i>Dr. Rosa Maria Ros i Pané</i>	
11 pasos clave para posicionar tu Web en los buscadores I <i>Toni Arcas Sanabre</i> <i>Jordi Gallejones</i>	
Evitar complicaciones y ofrecer garantías de tratamiento: la idea de la Post-Treatment-Profilaxis <i>Daniel Izquierdo Hänni</i>	
El servicio al cliente no es un departamento, es una actitud <i>Wally T. Vega</i>	
El líder y la gestión de equipos de trabajo <i>Dr. Rosa Maria Ros i Pané</i>	
Perspectivas de futuro del ejercicio profesional de la odontología en España. <i>Dra. Adela Chimeno</i>	
INFORMACIONES	44

DIRECTOR

J. Geli i Burgués

REDACTORA JEFE

A. Chimeno Casero

CONSEJO DE REDACCIÓN

L. Jané Nóbil

J.L. Navarro Majo

A. Casà Gallo

Syed Basharat Bekhan

Ana Luisa Villanueva

COMITÉ EDITORIAL

J. H. Alonso Chelillas

E. Balaguer

A. Brasillo

A. Blay Marsal

D. Blasco Vazquez

X. Borras

M. C. Canora Sorribes

J. L. Combarros

J. Ferrer

J. M. Casanellas Barrio

P. Casanovas Sureda

P. Collado

J. Corral

C. Costa Godina

E. Fariña

J. P. Felipoytia

J. Ad. Galland Pomar

V. García-Palao Redondo

C. Galí Isborn

E. Gil Pozo

J. Hernandez

J. Jané Nóbil

J. M. Japas

M. J. Jorcano Burgos

C. M. Jorcano

E. M. Jorcano

J. Jorcano

M. Jorcano

C. Jorcano

M. Jorcano

J. M. Jorcano

J. M. Jorcano

J. M. Jorcano

J. M. Jorcano

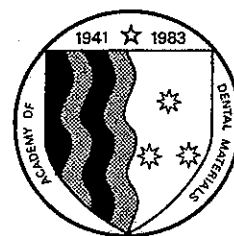

Contents

Review

- 501 A review of heat transfer in human tooth—Experimental characterization and mathematical modeling
M. Lin, F. Xu, T.J. Lu, B.F. Bai

Original articles

- 514 The effect of initial irrigation with two different sodium hypochlorite concentrations on the erosion of instrumented radicular dentin
K. Zhang, F.R. Tay, Y.K. Kim, J.K. Mitchell, J.R. Kim, M. Carrilho, D.H. Pashley, J.-q. Ling
- 524 TEM characterization of a silorane composite bonded to enamel/dentin
A. Mine, J. De Munck, A. Van Ende, M.V. Cardoso, T. Kuboki, Y. Yoshida, B. Van Meerbeek
- 533 Dynamic fatigue and fracture resistance of non-retentive all-ceramic full-coverage molar restorations. Influence of ceramic material and preparation design
J.-O. Clausen, M. Abou Tara, M. Kern
- 539 Interactive effect of indenter size and specimen thickness in Hertzian indentation test
Y. Wang, B.W. Darvell
- 545 XRD² micro-diffraction analysis of the interface between Y-TZP and veneering porcelain: Role of application methods
M.J. Tholey, C. Berthold, M.V. Swain, N. Thiel
- 553 Effect of different surface pre-treatments and luting materials on shear bond strength to PEEK
P.R. Schmidlin, B. Stawarczyk, M. Wieland, T. Attin, C.H.F. Hämmerle, J. Fischer
- 560 An experimental and theoretical study of the effect of sample thickness on the Shore hardness of elastomers
A. Siddiqui, M. Braden, M.P. Patel, S. Parker
- 565 Dynamic monitoring of curing photoactive resins: A methods comparison
M. Rosentritt, A.C. Shortall, W.M. Palin
- 571 Use of a specific MMP-inhibitor (galardin) for preservation of hybrid layer
L. Breschi, P. Martin, A. Mazzoni, F. Nato, M. Carrilho, L. Tjäderhane, E. Visintini, M. Cadenaro, F.R. Tay, E. De Stefano Dorigo, D.H. Pashley
- 579 Micro-CT based quantitative evaluation of caries excavation
A. de A. Neves, E. Coutinho, M. Vivan Cardoso, S.V. Jaecques, B. Van Meerbeek
- 589 Material properties and fractography of an indirect dental resin composite
J.B. Quinn, G.D. Quinn
- 600 Effect of a new desensitizing material on human dentin permeability
R.P. Rusin, K. Agee, M. Suchko, D.H. Pashley
- 608 Physical properties of dual-cured luting-agents correlated to early no interfacial-gap incidence with composite inlay restorations
M. Irie, Y. Maruo, G. Nishigawa, K. Suzuki, D.C. Watts

Online only articles

- e181 Distribution of ¹⁴C-bisphenol A in pregnant and newborn mice
M. Tanaka, T. Kawamoto, H. Matsumoto
- e188 Synthesis and characterization of novel dimethacrylates of different chain lengths as possible dental resins
M. Podgórski
- e195 Corrigendum to "A review of adhesion science" [Dent. Mater. 26 (2010) e11–e16]
S.J. Marshall, S.C. Bayne, R. Baier, A.P. Tomsia, G.W. Marshall

Indexing Services

Dental Materials is indexed by *Index Medicus*, *BIOSIS*, *Current Contents*, *SciSearch*, *Research Alert*, *UnCover*, *Reference Update*, *UMI*, *Silver Platter*, *Excerpta Medica*, *CAB International* and *CINAHL*. The journal is available in microfilm from UMI.



This journal is part of Science Direct's free alerting service which sends tables of contents and favourite topics for Elsevier books and journals. You can register by clicking "Alerts" at www.sciencedirect.com



Amsterdam • Boston • London • New York • Oxford • Paris • Philadelphia • San Diego • St. Louis

endodoncia

Sumario

Volumen 28 Número 1 ENERO-MARZO 2010

NOTA DE LA PRESIDENTA <i>R.M^o Suárez Feito</i>	5
NOTA DEL EDITOR <i>J. Pumarola</i>	6
ARTÍCULO INVESTIGACIÓN Biocompatibilidad del MTA-angelus® y cemento Portland blanco aditivado con cloruro de calcio y clorhexidina en tejido subcutáneo de ratas <i>N. Chegüe Vargas, N. Juárez Broom, L.E. Martínez Calixto, J.M. Manzano Chaidez, E.N. Moreno Castillo, F. Cervantes Amador</i>	7
Limpieza y conformación del tercio apical de conductos curvos. Evaluación histológica <i>D.M. Atlas, L. Missana, L.E. Leonardi, G. Raiden</i>	12
CASO CLÍNICOS La preparación y obturación apico-coronal: una opción de procedimiento en el retratamiento endodóntico quirúrgico <i>R.C. Aza García, M. Rodríguez Escudero, F.M. Rodríguez Escudero, B. Zabalegui Andonegui</i>	19
Las sorpresas del Troughing: detección de tres conductos en la raíz mesial de un molar superior <i>C. Vidal Tudela, B. Zabalegui Andonegui</i>	25
REVISIÓN BIBLIOGRÁFICA Revisión crítica de los factores pronóstico en cirugía periapical <i>F. Siroent Encinas, R. Baca Pérez-Bryan, M. Donado Rodríguez</i>	29
AGENDA PROFESIONAL	39

• 13° Congreso SECOM.....	78
• Primer Congreso de Imagen Dental en 3D.....	86
CIENCIA	
• "El fenómeno de las técnicas de baja fricción: últimos avances. Capítulo II (Clases II)", por el Dr. Álvaro Larriu.....	88
• "Etiología de la parestesia del nervio dentario inferior relacionada con el tratamiento de conductos radiculares", por C. Rico Romano y cols.....	120
• "Valoración de la actitud y conocimientos de los padres ante un supuesto traumatismo dentario infantil", por el Dr. Agustín Sánchez Mateos y cols.....	130
LABORATORIO	
• "Rehabilitación sobre implantes superior e inferior. La comodidad del pilar dinámico", por D. Damián Rodríguez.....	140
FICHAS	
• "Valoración de la estabilidad de los implantes mediante AFR", por el Dr. Luis Cuadrado y cols.....	154
ORTOGNÁTICA Y ORTODONCIA. CASO CLÍNICO	
• "Asimetrías faciales: ortodoncia y cirugía ortognática", por el Dr. César Colemenero y cols.....	162
ODONTOLOGÍA FORENSE	
• "La autopsia de la cavidad bucal", por la Dra. M.ª Elena Labajo.....	180
MATERIALES	
• "Influencia del tratamiento superficial en implantes de titanio para su oseointegración, mediante pruebas mecánicas e histológicas", por el Dr. Carlos Aparicio y cols.....	186
MERCADO DENTAL	
• "Organización empresarial y tecnologías avanzadas, ingredientes eficaces para contener la crisis de los laboratorios protésicos", por D. Roberto Rosso.....	196
TRIBUNA	
• "El defensor del paciente, ¿y el mío?", por el Dr. Manuel Peleato.....	202
• "¿Hay realmente crisis en el sector dental?", por D. Ralf Essers.....	204
INTERNET PARA LA CLÍNICA	
• "El Márketing On-Line en la clínica dental", por D.ª Julia Bustos Ferro.....	208
CONSULTORIO DE FOTOGRAFÍA DIGITAL	
• Por D. Marcel Martín.....	210
OCIO	
• Propuestas culturales y lúdicas para disfrutar del tiempo libre.....	212
EMPRESAS	
.....	
PRODUCTOS	
.....	
AGENDA	
.....	
ANUNCIOS BREVES	
• Productos, locales, oferta y demanda de empleo.....	286

**IMPLANT
SCIENCE**

- 31 The Effect of Superstructure Design on Stress Distribution in Peri-Implant Bone During Mandibular Flexure**
Saied Nokar/Roshanak Baghai Naini
- 38 Evaluation of Accuracy of Multiple Dental Implant Impressions Using Various Splinting Materials**
Ramasubramanian Hariharan/Chitra Shankar/Manoj Rajan/
Mirza Rustum Baig/N. S. Azhagarasan
- 45 Mineralized Bone-Implant Contact and Implant Stability Quotient in 16 Human Implants Retrieved after Early Healing Periods: A Histologic and Histomorphometric Evaluation**
Marco Degidi/Vittoria Perrotti/Adriano Piattelli/Giovanna Iezzi
- 49 Ultraviolet Light Treatment for the Restoration of Age-Related Degradation of Titanium Bioactivity**
Norio Hori/Takeshi Ueno/Takeo Suzuki/Fuminori Iwasa/Masahiro Yamada/Wael Att/
Shunsaku Okada/Akinori Ohno/Hideki Aita/Katsuhiko Kimoto/Takahiro Ogawa
- 63 On Implant Surfaces: A Review of Current Knowledge and Opinions**
Ann Wennerberg/Tomas Albrektsson
- 75 Preoperative Evaluation of Bone Quality and Bone Density Using a Novel CT/microCT-based Hard-Normal-Soft Classification System**
Alberto Rebaudi/Paolo Trisi/Roberto Cella/Giulio Cecchini
- 86 Effects of Repeated Manual Disassembly and Reassembly on the Positional Stability of Various Implant-Abutment Complexes: An Experimental Study**
Wiebke Semper/Susanne Heberer/Juergen Mehrhof/Tania Schink/Katja Nelson
- 95 Evaluation of Stresses Occurring on Three Different Zirconia Dental Implants: Three-Dimensional Finite Element Analysis**
Alper Çağlar/Bilge Turhan Bal/Cemal Aydın/Handan Yılmaz/Seçil Özkan
- 104 Surface Alterations of Polished and Sandblasted and Acid-Etched Titanium Implants after Er: YAG, Carbon Dioxide, and Diode Laser Irradiation**
Stefan Stübinger/Christof Etter/Mirosław Miskiewicz/Frank Homann/
Belma Saldamli/Marco Wieland/Robert Sader
- 112 Simultaneous Effects of Nicotine, Acrolein, and Acetaldehyde on Osteogenic-Induced Bone Marrow Cells Cultured on Plasma-Sprayed Titanium Implants**
Maria L. Pereira/João C. Carvalho/Fernando Peres/Maria H. Fernandes

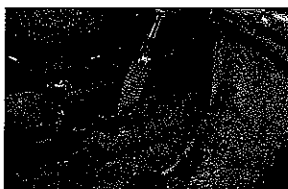

Page 66



Page 134



Page 139



Page 199

F C O N T E N T S

CLINICAL APPLICATIONS

- 123 **Effect of Combining Platelet-Rich Plasma with Anorganic Bovine Bone on Vertical Bone Regeneration: Early Healing Assessment in Rabbit Calvariae**
 Jesús Torres/Faleh Tamimi/Isabel F. Tresguerres/Mohammad H. Alkhraisat/
 Ameen Khraisat/Luis Blanco/Enrique López-Cabarcos
- 130 **Bone Response to a Pure Titanium Implant Surface Modified by Laser Etching and Microarc Oxidation**
 Zehong Guo/Lei Zhou/Mingdeng Rong/Andi Zhu/Huaou Geng
- 137 **Marginal Bone Loss and Prosthetic Maintenance of Bar-Retained Implant-Supported Overdentures: A Prospective Study**
 Kivanç Akça/Murat Cavit Cehreli/Serdar Uysal
- 146 **Sensory Discrimination of Teeth and Implant-Supported Restorations**
 Wayne W. Hsieh/Allyn Luke/Jason Alster/Saul Weiner
- 153 **Use of Corticocancellous Allogeneic Bone Blocks for Augmentation of Alveolar Bone Defects**
 Michael Peleg/Yoh Sawatari/Robert N. Marx/Joseph Santoro/Jonathan Cohen/
 Pablo Bejarano/Theodore Malinin
- 163 **Systematic Review of Prosthetic Maintenance Requirements for Implant-Supported Overdentures**
 Murat Cavit Çehreli/Durdu Karasoy/Ali Murat Kökat/Kivanç Akça/Steven E. Eckert
- 181 **A Prospective Randomized Study on the Immediate Loading of Mandibular Overdentures Supported by One or Two Implants: A 12-Month Follow-up Report**
 Mats Kronstrom/Ben Davis/Robert Loney/Jack Gerrow/Lars Hollender
- 189 **Dental Implants Placed Simultaneously with Bone Grafts in Horizontal Defects: A Clinical Retrospective Study with 37 Patients**
 Araceli Boronat/Celia Carrillo/Maria Peñarrocha/Miguel Peñarrocha
- 197 **Computed Tomography and Computer-Aided Design for Locating Available Palatal Bone for Grafting: Two Case Reports**
 Oliver Rodríguez-Recio/Cristian Rodríguez-Recio/Lorena Gallego/Luis Junquera
- 201 **Resubmergence Technique for the Management of Soft Tissue Recession Around an Implant: Case Report**
 Yu-Lin Lai/Hen-Li Chen/Lien-Yu Chang/Shyh-Yuan Lee

TECHNOLOGY & CASE REPORTS

DEPARTMENTS

- 17 Editorial
 21 Thematic Abstract Review
 210 Meetings

Contents

Invited Review Paper

Biomechanics of mandibular reconstruction: a review

R.C.W. Wong, H. Tideman, L. Kin and M.A.W. Merkx**313**

Leading Clinical Paper

Incidence of neurosensory deficits and recovery after lower third molar surgery: a prospective clinical study of 4338 cases

L.K. Cheung, Y.Y. Leung, L.K. Chow, M.C.M. Wong, E.K.K. Chan and Y.H. Fok**320**

Clinical Papers

Long-term stability of adolescent *versus* adult surgery for treatment of mandibular deficiency**W.R. Proffit, C. Phillips and T.A. Turvey****327**

Treatment modalities of TMJ ankylosis: experience in Delta Nile, Egypt

R.F. Elgazzar, A.I. Abdelhady, K.A. Saad, M.A. Elshaal, M.M. Hussain, S.E. Abdelal and A.A. Sadakah**333**

Implant-retained nasal prosthesis for reconstruction of large rhinectomy defects: the Salisbury experience

M. Ethunandan, I. Downie and T. Flood**343**

Inlay-onlay grafting for three-dimensional reconstruction of the posterior atrophic maxilla with mandibular bone

L. Cordaro, F. Torsello, C. Accorsi Ribeiro, M. Liberatore and V. Mirisola di Torresanto**350**

Rehabilitation of totally atrophied maxilla by means of four zygomatic implants and fixed prosthesis: a 6-40-month follow-up

M. Stiévenart and C. Malevez**358**

Leading Research Paper

Development of an *in vitro* model for radiation-induced effects on oral keratinocytes**T. Tobita, K. Izumi and S.E. Feinberg****364**

Research and Emerging Technologies

The effect of platelet-rich plasma on early and late bone healing using a mixture of particulate autogenous cancellous bone and Bio-Oss®: an experimental study in goats

R.E.C.M. Mooren, A.C.A. Dankers, M.A.W. Merkx, E.M. Bronkhorst, J.A. Jansen and P.J.W. Stoeltinga**371**Prefabrication of vascularized bioartificial bone grafts *in vivo* for segmental mandibular reconstruction: experimental pilot study in sheep and first clinical application**H. Kokemueller, S. Spalthoff, M. Nolff, F. Tavassol, H. Essig, C. Stuehmer, K.-H. Bormann, M. Rücker and N.-C. Gellrich****379**

The role of the disc in the healing of displaced subcondylar fracture in the growing period: an experimental study in rats

Z. Li, W. Zhang and Z.-B. Li**388**

Technical Note

Removal of a nasal bone intraosseous venous malformation and primary reconstruction of the surgical defect using open rhinoplasty

M.S. Yu, H.C. Kim and Y.J. Jang**394**

The authors, editors, owners and publishers do not accept any responsibility for any loss or damage arising from actions or decisions based on information contained in this publication; ultimate responsibility for the treatment of patients and interpretation of published material lies with the medical practitioner. The opinions expressed are those of the authors and the inclusion in this publication of material relating to a particular product, method or technique does not amount to an endorsement of its value or quality, or of the claims made by its manufacturer.

Abstracted/Indexed by:

Biological Abstracts/BIOSIS, Current Contents: Clinical Medicine, EMBASE/Excerpta Medica, Index Medicus/MEDLINE, Medical Documentation Service, Research Alert, Science Citation Index, SciSearch

Continued over

Case Reports

- Recurring gnathodiaphyseal dysplasia in two Russian brothers
V.V. Roginsky, A.L. Ivanov and R.H. Khonsari 397
- Imaging characteristics of arteriovenous malformations simulating vascular tumors of the temporalis muscle: a report of two cases
S. Geibprasert, N.F. Fanning, A. Pedroza and K.G. terBrugge 402
- Air gun pellet remaining in the maxillary sinus for 50 years: a relevant risk factor for the patient?
T.V. Kühnel, C. Tudor, F.W. Neukam, E. Nkenke and P. Stockmann 407
- Excessive bleeding in the floor of the mouth after endosseous implant placement: a report of two cases
L. Dubois, J. de Lange, E. Baas and J. Van Ingen 412
-

International Abstracts

- Abstracts from International Literature 416
-

Letters to the Editor

- Letter to the Editor: "A randomised controlled trial comparing fixation of mandibular angle fractures with a single miniplate placed either transbuccally and intra-orally, or intra-orally alone"
P.A. Kyzas 418
- Reply letter
A. Sugar 419
-

Calendar

International News/IAOMS

The *International Journal of Oral and Maxillofacial Surgery* offers a rapid publication of six weeks from acceptance. Forthcoming articles, accepted for publication, can be accessed at <http://www.sciencedirect.com>

The Journal of Prosthetic Dentistry Vol. 103, Issue 4, (April 2010)

Editorial Board

Page A1

News from the Editorial Council *Page A12* Kenneth D. Rudd Award

Readers' Roundtable *Page 195* Edwin Levin

Prosthetic treatment of a patient with bisphosphonate-induced osteonecrosis of the jaw using a removable dental prosthesis with a heat-polymerized resilient liner: A clinical report *Pages 196-201* Matthias Göllner, (et al.)

Correction *Page 201*

Analysis of three-dimensional distortion of two impression materials in the transfer of dental implants *Pages 202-209* María L. Aguilar, (et al.)

The effect of zirconia surface treatment on flexural strength and shear bond strength to a resin cement *Pages 210-220* Dana M. Qeblawi, (et al.)

Effect of different finishing techniques for restorative materials on surface roughness and bacterial adhesion *Pages 221-227* Filiz Aykent, (et al.)

Accuracy of the newly formulated vinyl siloxanether elastomeric impression material *Pages 228-239* Thomas Stober, (et al.)

Comparison of clasp retention on enamel and composite resin-recontoured abutments following repeated removal in vitro *Pages 240-244* Simindokht Zarrati, (et al.)

Effect of surface treatments and cyclic loading on the bond strength of acrylic resin denture teeth with autopolymerized repair acrylic resin *Pages 245-252* Graham K. Meng, (et al.)

A surgical guide for craniofacial implant placement for an implant-retained auricular prosthesis *Pages 253-255* Tuncer Burak Özçelik, Paul Benjamin Tanner

A wax guide to measure the amount of occlusal reduction during tooth preparation in fixed prosthodontics *Pages 256-257* Alike Yu, Heeje Lee

A technique for definitive cast fabrication *Pages 258-259* Carl Pogoncheff

Operator vs. material influence on clinical outcome of bonded ceramic inlays *Page 259*

Editorial Board

Page A1

Retrofitting a tooth-supported crown with an implant and abutment: A clinical report

Pages 262-266 L. L. Boff, (et al.)

Shear bond strength between veneering ceramics and ceria-stabilized zirconia/alumina

Pages 267-274 J. Fischer, (et al.)

The influence of incisal veneering porcelain thickness of two metal ceramic crown systems on failure resistance after cyclic loading

Pages 275-282 A. Geminiani, (et al.)

An in vitro evaluation of zirconia surface roughness caused by different scaling methods

Pages 283-287 P. Vigolo, (et al.)

Influence of prolonged setting time on permanent deformation of elastomeric impression materials

Pages 288-294 M. Balkenhol, (et al.)

In vitro cytotoxicity evaluation of elemental ions released from different prosthodontic materials

Page 294

A descriptive study of the radiographic density of implant restorative cements

Pages 295-302 C. Wadhvani, (et al.)

The effect of primers on shear bond strength of acrylic resins to different types of metals

Pages 303-308 M. Bulbul, (et al.)

Strain analysis of maxillary complete denture with three-dimensional finite element method

Pages 309-318 Y.Y. Cheng, (et al.)

A bone-level stabilized surgical template to manage enlarged nonrestorable maxillary tuberosities

Pages 319-320 R.Jung, (et al.)

Antimicrobial filling of implant cavities

Pages 321-322 Matthias Kern, (et al.)

A retrospective analysis of 110 zygomatic implants in a single-stage immediate loading protocol

Page 322

Historical Perspectives on the Evolution of Surgical Procedures in Endodontics <i>by James L. Gutmann DDS, Cert Endo, PhD (honoris causa), FACD, FICD, FADI</i>	1
John Peter Zenger's Fight for Freedom of the Press: Halitosis Exposed <i>by Arden G. Christen, DDS, MSD, MA</i>	43
Edward H. Angle and the Motives Behind His School of Orthodontia <i>by V. Wallace McCarlie, MA, DMD</i>	48
Dental Trade Cards XXIX <i>by Theodore P. Croll, DDS & Ben Z. Swanson, Jr., DDS</i>	56
Dental Postcards XLIV <i>by Arden G. Christen, DDS, MSD, MA & Joan A. Christen, BGS, MS</i>	57
From the Archives: Vol. 2, Nos. 9 & 10	59
Book Shop	63
Announcement of the American Academy of the History of Dentistry 59 th Annual Meeting	64

Table of Contents



Member Publication
AADE
 American Association
 of Dental Editors

Pediatric Dentistry

Literature Review

- 99 Effect of Topical Fluoride Application on Titanium Alloys: A Review of Effects and Clinical Implications
Stella Fragou, Theodore Eliades

Scientific Articles

- 106 Effectiveness of a Basic Training Presentation on Infant Oral Health Care for Family Medicine Residents
Fouad Salama, Amy Kebriaei, Vincent Rothe
- 110 The Impact of Community Workshops on Improving Early Childhood Oral Health Knowledge
Andrea C. Macintosh, Robert J. Schroth, Jeanette Edwards, Lavonne Harms, Bernadette Mellon, Michael Moffatt
- 118 Comparing Bond Strengths of Brackets on Primary Teeth With 3 Different Primers
Rieko Ozoe-Ishida, Toshiya Endo, Shohachi Shimooka
- 123 Prevalence of 3-Rooted Primary Mandibular Second Molars among Chinese Patients
Jeng-Fen Liu, Pei-Wei Dai, San-Yue Chen, Heng-Li Huang, Jui-Ting Hsu, Wil-Lie Chen, Ming-Gen Tu
- 127 A Case-control Study of Dental Development in Hypodontic and Hyperdontic Children
Wayne Y.W. Kan, W. Kim Seow, Trevor Holcombe
- 134 Taurodontism in Children With Hypodontia and Supernumerary Teeth: A Case Control Study
Wayne Y.W. Kan, W. Kim Seow, Trevor Holcombe

Clinical Articles

- 141 Descriptive Study of Perioperative Analgesic Medications Associated With General Anesthesia for Dental Rehabilitation of Children
Laura Carter, Stephen Wilson, Erwin G. Turner
- 146 A Study of the Isolite System During Sealant Placement: Efficacy and Patient Acceptance
James Collette, Stephen Wilson, David Sullivan

Case Report

- 151 Eruption Hematoma as a Possible Oral Sign of Infantile Scurvy
Abi O. Adewumi, Isa F. Ashoor, Flavio M. Soares, Marcio Guelmann, Donald A. Novak

Guest Editorial

- 96 Don't Confuse An Agenda With a Solution: Why Dental Therapists Won't Do Much to Improve Access
Paul S. Casamassimo

Abstracts of Literature

117, 150, 155

Research Abstracts

156 2010 Annual Session Research Abstracts

Opportunities

161

Vivienda: 22 28003 Madrid
 Tel: 91 661 29 05
 Fax: 91 663 29 30
 Publicación mensual (10 números al año) excepto los meses de agosto y septiembre
 Título navío: Prof.Dent
 www.cedem.org.es
 e-mail: revista@cedem.org.es
 cedem@cedem.org.es
 cedem@cedem.org.es
 presidente@cedem.org.es
 comision@cedem.org.es
 Suscripción para: Insura Colagia Oficina de Edición y Gestión de la Revista. Tel: 91 661 29 05
 e-mail: marketing@cedem.org.es
 Suscripción anual 10 números: 24 €/año
 Número sueltos: 3 €/unidad
 Tirada de este número: 7000 ejemplares
 Publicación: Departamento de Publicación de Star Ibérica S.A.
 Tel: 91 654 67 32
 publicidad@stariberica.com
 Publicación digitalizada en el Web Site: www.stariberica.com
 © 1998
 ISSN: 1137-0267
 Producción: Star Ibérica S.A.
 Star Ibérica S.A.
 Isla Alcazar 2
 Tel: 91 654 67 32
 Distribución: Anuncios Star Ibérica S.A.
 Bascochinos 10, Nueva K
 Tel: 91 708 00 42

05 Editorial

Información Profesional

08 Asamblea 2010

22 Noticias del Colegio

26 Acuerdos de la Junta

27 Actividades previstas

28 Junta de Gobierno

32 Actualidad Profesional

37 Libros

38 Informática

42 Profesión en la Prensa

Formación Continuada

44 Conferencias Previstas

51 Resúmenes de Conferencias

54 Actividades y Cursos

Ocio

59 Gastronomía

relación de anunciantes en este número

ALBERTO GARCÍA	BENÍDIZ	INFOCHERC	MEDRO GARCÍA MARTÍNEZ
AMA	DIRB	INSTRUMENTOS	PERE
APROG	IBN GESSI CALIFICONT	QUIMÉNTARCA FORTISSIMO	STEF
ARQUITECTURA EN LINEA	LABOR DORT	LABOR DORT	STEF
ELÍNICA BENO	MIRESO MORSIED	MIRESO MORSIED	ANTONIO GÓMEZ TORRES DE
	STEF	STEF	

¿Quieres anunciarte en Profesión Dental?

Contacta con el departamento de publicidad de Star Ibérica

publicidad@stariberica.com • 91 654 67 92

Fundada en 1971 por:
José A. CANUT

DIRECTOR
ANDREU PUIGDOLLERS
Buenos Aires, 15-17, 1º 3º
08029 Barcelona
andreu.puigdollers@permanyer.com

DIRECTORA ADJUNTA
MONTSERRAT DíEZ-CASCÓN
General Mitre, 36
08017 Barcelona
montse.diez@permanyer.com

COMITÉ DE REDACCIÓN
Juan Canut
Ana Molina
Marcos Costa
Fernando de la Iglesia
José L. Gandía

**DIRECTOR
DE LA EDICIÓN DIGITAL**
Javier Fernández-Bozal

CORRESPONSALES
Vincent G. Kokich
(Tacoma, Washington, EE.UU.)
Ravindra Nanda
(Farmington, Connecticut, EE.UU.)
Ib Leth Nielsen
(San Francisco, California, EE.UU.)
Björn Zachrisson
(Oslo, Noruega)

COMITÉ CIENTÍFICO
Luis A. Bravo
Universidad de Murcia
Juan Cobo
Universidad de Oviedo
David Suárez
Universidad de Santiago
Joaquín Travesí
Universidad de Granada
Miguel Urizar
Universidad del País Vasco
M. Teresa Vilar
Universidad de Barcelona
Eliseo Plasencia
Universidad de Valencia

Sumario

EDITORIAL

Ortodoncia y articulación temporomandibular
Andreu Puigdollers

3

ARTÍCULO ORIGINAL

Desórdenes temporomandibulares, oclusión
y tratamiento de ortodoncia:
¿hechos o ficción?
Thor Henrikson

5

Protocolo de exploración básico en disfunción
craneomandibular para el clínico general
*Natalia Felipe Spada, Alfons Quintana,
Cèlia Sánchez, Josep Cabratosa*

15

Oclusión y disfunción craneomandibular
*Josep Cabratosa, Cèlia Sánchez, Santiago Costa,
Magí Brufau*

21

Protocolo para la detección de patología
temporomandibular en el paciente de ortodoncia
Eduardo Vázquez Delgado

31

Cirugía ortognática y articulación temporomandibular
Florencio Monje Gil

37

ARTÍCULO CLÁSICO

Ensayo de clasificación de las alteraciones
de la articulación temporomandibular
Robert M. Ricketts

49

REVISTA DE REVISTAS







Fracturas condilares
Fernando de la Iglesia

57

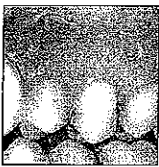
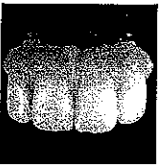
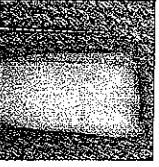
DIRECTORIO

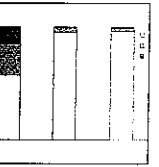
61

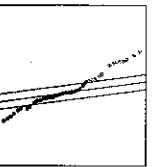
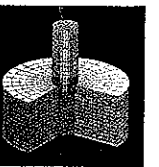
Contenidos

3	Editorial: Endodoncia frente a implante de diente individual		Richard Herman
6	Estudio prospectivo de 94 implantes con plataforma modificada observados entre 1992 y 2006		Barry Wagenberg Stuart J. Froum
16	Reconstrucción gingival protésica en prótesis parciales fijas. Tercera parte: procedimientos de laboratorio y mantenimiento		Christian Coachman Maurice Salama David Garber Marcelo Calamita Henry Salama Guilherme Cabral
28	Tratamiento de los defectos de la mucosa oral con tejido celular obtenido por ingeniería: serie de casos		Marc L. Nevins
38	Provisionalización inmediata de los implantes unitarios inmediatos en la zona estética: evaluación clínica		Pascal Valentini David Abensur Jacques F. Albertini Marcel Rocchesani
50	Injerto sinusal con gránulos biocerámicos enriquecidos con magnesio y hueso autógeno: evaluación de 11 pacientes mediante tomografía microcomputarizada		Alberto Rebaudi Andrea Alberghini Maltoni Michele Pretto Stefano Benedicenti
60	Desinfección de boca completa como estrategia terapéutica no quirúrgica en casos de hiperplasia gingival inducido por fármacos: serie de 11 casos		Bettina Dannewitz Jörg Kristian Krieger Isabel Simon Jens Dreyhaupt Hans Jörg Staehle Peter Eickholz
70	Uso de piezocirugía para movilizar el nervio alveolar inferior con colocación inmediata de implante: evaluación de las alteraciones neurosensitivas en una serie de casos		Mauro Bovi Armando Manni Luan Mavriqi Giuseppe Bianco Renato Celletti
80	El hueso bovino anorgánico (Bio-Oss) regula el miARN de las células osteoblastoides		Annalisa Palmieri/Furio Pezzetti Giorgio Brunelli Marcella Martinelli Lorenzo Lo Muzio/Antonio Scarano Luca Scapoli/Marzia Arlotti Laura Guerzoni/Francesco Carinci
86	Influencia de la longitud, diámetro y geometría del implante en la distribución de las tensiones: un análisis con un modelo de elementos finitos		Eduardo Anitua Raul Tapia Felipe Luzuriaga Gorka Orive
94	Técnica de expansión mínimamente invasiva para la segunda fase quirúrgica de implantes		Arndt Happe Gerd Kömer Andreas Nolte

- 9 Tiempos de crisis**
Profesora M^a Jesús Suárez • Universidad Complutense de Madrid
- 11 Sobredentaduras superiores implantorretenidas en supraestructuras de barras microfresadas: seguimiento de 10 años de los cuidados globales, quirúrgicos y protésicos**
Anita Visser • Gerry M. Raghoobar • Henry J. A. Meijer • Arjan Vissink
- 23 Valores de torque de desinserción de los tornillos protésicos en implantes fijados a supraestructuras de barras modelo o barras modificadas según la técnica de precisión Cresco Ti: estudio comparativo *in vivo***
Johannes Schmitt • Stefan Holst • Stephan Eitner • Andreas Schlegel • Manfred Wichmann
Jörg Hamel
- 31 Prótesis removible implantosoportada en situaciones estratégicas: seguimiento durante 8 años**
Regula Kaufmann • Monika Friedli • Stephan Hug • Regina Mericske-Stern
- 41 Distorsión tridimensional del colado de estructuras soportadas por cinco implantes**
Tasneem Mitha • C. Peter Owen • Dale G. Howes
- 45 Cambios en los resultados de coronas individuales ceramometálicas soportadas por dientes y prótesis dentales fijas tras la introducción de la implantología osteointegrada en la práctica prostodóntica**
Terry R. Walton
- 55 Resistencia a la fractura de una conexión implante-pilar en implantes con conexiones hexagonales internas y conexiones cónicas internas bajo carga compresiva oblicua: estudio *in vitro***
Abilio Ricciardi Coppedé • Edmilson Bersani • Maria da Gloria Chiarello de Mattos
Renata Cristina Silveira Rodrigues • Ivette Aparecida de Mattias Sartor • Ricardo Faria Ribeiro
- 59 Estudio clínico comparativo sobre la precisión de los materiales de impresión a base de masilla y material fluido (*putty-and-wash*) para la técnica de dos pasos**
Manuela Haim • Ralph G. Luthardt • Heike Rudolph • Rainer Koch • Michael H. Walter
Sebastian Quaas
- 67 Evaluación del sistema Locator® en la arcada mandibular: estudio clínico sobre 76 pacientes**
Lucía Fernández-Estevan • Eduardo José Selva Otaolaurruchi • Diego Santolaya Abad • Cristina Rech Ortega
- 75 Tilitite, una aleación alternativa en prótesis fija: influencia de la técnica de colado y la línea de terminación en la discrepancia marginal**
Pablo G. Cogolludo • María J. Suárez • Jesús Peláez • José F. L. Lozano
- 81 Respuesta muscular tras la colocación de una férula de relajación en un caso de mordida abierta anterior**
Isabel Moreno Hay • Nathalie Romero Cabosmalón • Teresa Sánchez Sánchez • Ignacio Ardizzone García
- 87 Normas de publicación**

Edita: Colegio Oficial de Dentistas de Granada

Directora: María de Nuria Romero Olid
Directores Adjuntos: Eva M^a Rosel Gallardo y
Cristina Ibáñez Romero.
Secretario Redacción: Antonio Luis Bonilla Martos
Editora Sección Científica: Rosa Pulgar Encinas
Responsables Secciones:
Prótesis: Francisco Javier Fernández Parra
Periodoncia: Francisco Mesa Aguado
Odontopediatría: Matilde Ruiz Linares
Cirugía: María de Nuria Romero Olid
Odontología Conservadora: Rosa Pulgar Encinas
Ergonomía: Juan Ignacio Rosales Leal
Medicina Bucal: Patricia Morales García
Odontología Preventiva: Eva M^a. Rosel Gallardo
Ortodoncia: Jose A. Alarcón Pérez
Actualidad Científica: Isabel Yepes Flores
Internet: Daniel Sánchez Durán e Inmaculada
Cabello Malagón
Historia: Fernando Monsalve Morenilla
Blanco y Negro: Alejandra Urréjola Ballesteros y
María Gloria Ruiz Escolano
Correctora Bibliográfica: Raquel Fernández-
Valencia Caballero

JUNTA DE GOBIERNO

Presidente: Fco. Javier García Jerónimo
Vicepresidente: Fco. Javier Fernández Parra
Secretario: Gabriel Zapata González
Tesorero: Ramón del Castillo Salmerón
Vocales:
María de Nuria Romero Olid
María Teresa Briones Luján
Enrique Agredano Martín
Eva María Rosel Gallardo
Cristina Ibáñez Romero

Dirección y Redacción:

Colegio Oficial de Dentistas de Granada
Urb. Parque del Genil, C/Maestro Montero, Ed.
Guadiana, bajo 18004 Granada
Tel.: 958/ 522953 523192 Fax. 523192
E-mail: cooe18@infomed.es
colegiooe@dentistasgranada.org
Http:// www.infomed.es/cgranada

Diseño y maqueta:

Whippo Creativos
C/. Caña, 11. 18015 Granada.

Tel. 958 288 224

whippocreativos@gmail.com

Fotomecánica: Jerónimo Gómez

Impresión: Ediciones Alsar

Tirada: 750 ejemplares

Depósito Legal: Gr-448/2000

ISSN: 1576-4966

SUMARIO



3

Editorial

Nuestro Colegio:

- Movimiento colegial 5

Blanco y negro

- Reliquias dentales 8
Autoras: Alejandra Urréjola Ballesteros y
María Gloria Ruiz Escolano

Semblanzas

- D. Miguel Guirao Pérez: Desde mi recuerdo ... 10
Autor: Antonio Fernández Pérez

Retazos de Historia

- Las impresiones dentales 13
Autor: Fernando Monsalve Morenilla

Sección Científica

- Nuevas perspectivas en la rehabilitación del
maxilar superior: implantes cigomáticos 14
Autores: Martínez Lara I, Fernández Camacho
RM, Morales Trescastro I, Megías Rodríguez F,
Machuca Ariza J, Ramos Robles MC.
- Clorhexidina en la prevención de la alveolitis
en cordales inferiores. Evidencia científica 18
Autores: Rodríguez-Pérez M, Baca-García P,
Muñoz-Soto E, Romero-Olid MN, Vallecillo-
Capilla M.

Actualidad Científica

- Actualidad científica internacional 22
Autora: Isabel Yepes Flores

Internet

- Colgad@s a la red 24
Autores: Daniel Sánchez Durán e
Inmaculada Cabello Malagón

Biblioteca